Provincial Library Dec 60

The Vulcan Advocate

ALBERTA PROVINCIAL LIBRARY NOV 7 - 1960 EDMONTON

"Serves the Heart of Southern Alberta's Wheat Belt"

48th Year, No. 14 | THE VULCAN ADVOCATE, WEDNESDAY, NOVEMBER 2, 1960 | Subscription $3.00 a year in advance

At Vulcan and Champion

Remembrance Services Planned For Nov. 11

The Rev. Capt. C. Dickin, B.A., L.Th., of Calgary, will be the guest speaker at the annual Remembrance Service to be held in the Vulcan Armouries Friday, Nov. 11, at 10:50 a.m. Rev. Capt. Dickin is chaplain to the RCOC and RCEME units in Calgary and was formerly associated with the Militia in Fort Macleod. He is rector of St. Cyprian's Church in Calgary.

The Remembrance Service, sponsored by the Vulcan Branch Canadian Legion, will be in charge of the Legion Chaplain, Rev. R. H. Johnson, who will be assisted by Rev. G. W. Lagore and Rev. A. P. Pearce. Wreaths will be laid at the Memorial Stone following the service in the Armouries.

At Champion, the Legion-sponsored Remembrance Service will be held in the Champion Community Hall at 11:00 a.m., on Nov. 11. Guest speaker will be Rev. D. A. Sharpe of Vulcan and Rev. J. O. Hoel of Champion will be in charge of the service.

The general public is invited to attend.

Arrowwood 4-H Elects Officers

The Arrowwood 4-H Beef Club held their re-organization meeting Oct. 17, at the home of Leigh Williams.

Election of officers was held with results being as follows; President, Gene Horse; secretary, Donna Williams; vice-president, Bud Cockwill; treasurer, Nadine Armey; club reporter, Jo McInely; record collector, Tommy Williams. The club leader is Leigh Williams and the advisory committee consists of Hurley Williams, Lorne King and Buck Cockwill.

Last year's president, Bobby Cockwill, presented Leigh Williams with a plaque from the club in appreciation for his past years of leadership.

The club members and parents were introduced to the new district agriculturist, Clarence Roth, who gave an interesting talk which was enjoyed by all.

Weighing in date for the calves was set for Nov. 26, at the Alberta Wheat Pool Elevator. After adjournment a lovely lunch was served by Mrs. Leigh Williams.

October Births At Vulcan Hospital

The following births were recorded at the Vulcan Municipal Hospital during the month of October.

Oct. 2, to Mr. and Mrs. Vorece Wellman, Ensign, a daughter.

Oct. 7, to Mr. and Mrs. William Lenfesty, Brant, a daughter.

Oct. 8, to Mr. and Mrs. Ben Smith, Vulcan, a son.

Oct. 11, to Mr. and Mrs. Clayton Becker, Champion, a daughter.

Oct. 15, to Mr. and Mrs. Raymond Fath, Champion, a son.

Oct. 17, to Mr. and Mrs. James Stuart, Vulcan, a daughter.

Oct. 18, to Mr. and Mrs. Kenneth Houlton, Vulcan, a daughter.

Oct. 18, to Mr. and Mrs. Leo. Conklin, Queenstown, a son.

Oct. 18, to Mr. and Mrs. Fred Selland, Champion, a son.

Oct. 27, to Mr. and Mrs. James Ellis, Champion, a daughter.

THE WEATHER

Exceptionally fine fall weather continues in Southern Alberta, with no snow and daytime temperatures usually in the 40's or 50's.

Services Held At United Church For Mrs. Morrison

LILIAN BEATRICE MORRISON

The funeral of Lilian Beatrice, wife of Maxwell R. Morrison of Vulcan, was held in the Vulcan United Church on Monday afternoon, Oct. 31, with Rev. Donald A. Sharpe officiating, assisted by Rev. Peter Dawson, and the Vulcan Funeral Home in charge of arrangements. Committal was in Vulcan Cemetery.

Mrs. Morrison died suddenly on Thursday, Oct. 27.

The daughter of Samuel and Henrietta Stuart, she was born at West Monkton, Ont., where she received her education. In her early years she had her own millinery business at Atwood, Ont., for a number of years. In 1919 she was married to Maxwell R. Morrison and came as a bride to Cayley, Alta., where Mr. Morrison was manager of the Bank of Hamilton. In 1927 the couple moved to Calgary, to Lethbridge in 1938 and to Vulcan in 1945, where she has since resided.

Mrs. Morrison was always deeply interested in the work of the United Church of which she was a devoted member and was active in the Women's Association, Women's Missionary Society and at one time was active in the choir.

She leaves to mourn her passing her loving husband, Maxwell R. Morrison; one daughter, Mrs. W. A. (Iris) Shields and two granddaughters. Also surviving are five sisters, Mrs. Eleanor Francis of Detroit, Mich.; Mrs. Elmeretta Struthers of London, Ont.; Mrs. Adella Hare of Chatham; Mrs. Pearl Casemore of Chatham and Mrs. Effie Peebles of Atwood, Ont.

Relatives and friends from Estevan, Moose Jaw, Swift Current, Medicine Hat, Lethbridge, Calgary, Edmonton, Legal and Vulcan and surrounding towns and villages were present to pay their last respects to one who devoted her life to being a good wife, mother and serving others at every opportunity.

The pall-bearers were the husbands of three nieces, Chief Constable Harry Caswell of Estevan, Ralph Thistlewaite of Swift Current, Russell Porter of Calgary; Carmen King and David Morrison of High River and Glen Johnston of Calgary.

New Power Transformer

A more-stabilized power service in the area between Brant and Barons will result from Calgary Power's installation of a new substation two miles south of Vulcan.

This sub-station will be able to step down power from the new 138,000 volt line completed this spring, to the usuable 22,000 volt flow.

The bulk of the equipment, a 45 ton, 6,000 KVA transformer, is pictured above after it had been skidded from the CPR flat car to the bed of one of the biggest units used by James and Reimer trucking service. Described by agent Howie Klippert as "the smallest of the big transformers," the huge load was deposited safely last Thursday at a corner intersection of the Alex Whiteside farm south of town. Its location is on a hillside and one can imagine the preparation and negotiation which took place before the truck and transformer were in place.

When additional parts are added, the finished product will stand approximately 22 feet in height. The core and winding make up 15 tons, the tank and fittings weigh 10½ tons, 4,200 gallons of oil weigh 18 tons and other extras bring total weight to 45 tons.

Presently Vulcan and district to the north and west are served by a sub-station at High River while the southern area feeds from a similar station at Fort Macleod. When this sub-station is completed at Vulcan, it will give coverage to all the area presently receiving power from these two neighboring points.

D. D. McQueen Guest Speaker

150 Guests At Annual Senior Citizens Night

Fine weather contributed to the success of the eighth annual Senior Citizens Night in Vulcan, Wednesday, Oct. 26, when the Lionettes Club entertained almost 150 of the 65-and-over age group.

Attracting many former residents from Calgary and other points, the annual get-together proved to be enjoyable in every way.

At the turkey banquet, prepared and served by the Lionettes, the invocation was given by F. M. Anderson, guests were welcomed by Lionette President Mrs. Helen Giles, the toast to the senior citizens was proposed by Lion President Stuart Campbell and replied to by William Munro, and greetings from the town were brought by Councillor Ed Emelson.

Taking as his theme the happiness it is possible to achieve after reaching the age of 65, guest speaker D. D. McQueen said that "this is the age when we finally grow up and reach maturity, when we acquire some real sense." With the life span lengthened and opportunities for older people greater than ever before in history, we must learn to grow old gracefully and to accept age as the rich and happy fulfilment of life. Youth is full of doubts and fears, the speaker said, but these largely disappear with the passing years.

Happiness in later years demands some preparation beforehand — not just an assured income but the accumulation of friends and reserves of mental pleasure, the acceptance of certain limitations and the cultivation of ways of self-expression that bring the most happiness. Every period of life has its rich compensations, said Mr. McQueen, and the later years of life can be the richest and most fulfiling period of all.

Of interest to his audience, many of whom have lived in this district since the town of Vulcan started, were a few reminiscences by Mr. McQueen. He recalled the celebrations at one time sponsored by the town council, the most famous of which was in 1915, followed in 1916 by "the wildest night I have ever seen" — on June 30, when prohibition came into effect the following day. The years of 1917-19 were recalled, when most of the towns in this area, Vulcan included, sponsored professional baseball teams, with wholesale importing of United States talent and a very high standard of baseball being played.

The Vulcan Band was another memory recalled from the past — it was so good it won the first band contest at the Calgary Stampede in 1928. Vulcan also had an amateur theatre movement in those years and "some pretty heavy stuff was staged, enjoyed more by the actors than by the audience." The speaker recalled the famous cyclone of July 8, 1927, and how the resulting publicity even got Vulcan into the Encyclopaedia Britannica.

Mr. McQueen's thoughtful and memory-provoking talk was much enjoyed by his large audience.

A program, arranged by Lionette 1st vice-president Edythe Gottenberg, featured color films of past Senior Citizen Nights. Other items on the program were a song by Brenda Haga, piano solo by Billy Tompkins, accordian solo by Beverly Campbell, song by Sandra Oldfield, song by Charles Ottewell, girls' quartette featuring Margie Giles, Myrna Jamison, Valerie Richardson and Ann Jamison; song by Michael Denbigh, piano solo by Jean Ann Matlock and solo by Stuart Campbell.

Harvey Robertson Heads Elks

Installation of officers for Vulcan B.P.O. Elks Lodge, No. 121 took place on the evening of Oct. 28, at the Vulcan Lodge Hall.

District Deputy Grand Exalted Ruler Bro. G. V. Atkinson was in charge of installation ceremonies. The patrol team was in attendance and Bro. Orval Lerohl was appointed assistant installing officer, which added much color to the ceremony.

The following officers were installed: Exalted Ruler, Harvey Robertson; Past Exalted Ruler, Lawrence Haga; Leading Knight, Walter Dann; Loyal Knight, Robert Gerding; Lecturing Knight, Joe Gerding; Secretary, Norman Bucholtz; Treasurer, John Hyslop; Historian, Herb Bender; Chaplain, David Mitchell; Esquire, Don Larkins; Inner Guard, Lester Glenn; Tyler, James Swartz.

A social evening and dance was held following the ceremonies.

Hallowe'en Passes Quietly

Hallowe'en passed very quietly for Vulcan Police with no serious damage reported but Tuesday morning Constable Moyer had two chickens in the court room, one dead and the other alive and fluttering around waiting to be fed. These and a dog brought in under the revised bylaw, and a box of rotten eggs, wax, paint and brush, plus a supply of water-filled balloon 'water bombs' were the aftermath of the night before. Only one group disturbance occurred and was quickly quelled. A gang of out-of-towners gathered down town at 11:30 and were invited to either leave town or spend the night in jail.

* * *

A more serious side of police work saw 46 complaints heard during October, eight of these going before magistrate Shields.

There were five accident cases reported, one resulting in injury.

Three impaired driving charges came before court, two from Champion and one from Vulcan. Costs totalled $50 to each man.

Under the by-law concerning the round-up of stray dogs four have been picked up, two were destroyed while one of the remainder was taken to a farm and the other returned to the owner.

David Daoust of Vancouver was sentenced to two months in jail for theft of a motor vehicle.

Six teen-agers were barred from admittance to the Vulcan Theatre for a period of time for scratching initials in new stucco work done on the building.

Nine Teams Compete

'House' Volleyball League Organized By Students

A "house" volleyball league, separates from the inter-school league, has been formed by Vulcan high school students, with nine teams participating.

Members of the teams are as follows:

BRONCOS— Henry Hoffman, Teddy Shaw, Pett Erickson, Laurence Lundgren, Donald Campbell, Ron Hughes, Sandra Scheirman, Bill Hagedorn, Rita McNiven, Allan Hubbard, Howard Brinton, Larry Wilson and John Duckmanton.

COMETS— Jerry Boutland, Bill Cahoun, David Lundgren, Dennis Gooch, Jim Spaeth, Don Laczo, Delores Doane, Bill Soder, JoAnne Richardson, Harvey Daniels, Brian Scobie and Susan Robertson.

CONQUERORS— Kathleen Haverty, Maurinus Wierenga, Dougie Scott, Ken Burtch, Butch Dunham, Billy Cutforth, Mary Androsoff, Elaine Orchard, Russel Gottenberg, Marilyn Metcalf Patricia Christensen, Leslie Lucas and Stuart Myers.

VICTORS— Darryl Bates, Bruce Smith, Doug Graham, Don Robbie, Bev Thorp, Allan Fisher, Danny McNiven, Ory Doane, Ron Brooks, Douglas Smith, Vicki Wellman and Barbara Budd.

ROCKETS— Pat Hoffman, Brian O'Reilly, Gordon Mackay, Janet Leslie, Wesley Scheirman, Allan Jordan, Merla Robertson, Donna Schneider, Colleen Auld, Lorne Bateman, Randy Steiner, and Barbara Ness.

HOBOS— Dave Collier, Bob Marsh, Roy Bjornson, Adrian de Jong, Joe Boutland, Ann Jamison, Graham Market, Bob Makortoff, Connie Gardner, Ann Duckmanton, Bob Warkentin and Gary Lundgren.

ROYALS— Don Houlton, Larry Graff, Lorne Schumaker, Marvin Housenga, Dale Clark, Margie Giles, Bobby Ferguson, Harvey Eamor, Eva Prater, Bobby Jones, Gary Schuler and Lola Kay Nelson.

HUSTLERS— Barry Deal, Al Hurl, Bill Woodman, Allen Deal, Ted Oakes, Sally Fujiwara, Bill Perley, Bev. Ully, Sharon Ditto, Stewart Taylor, David McKay and Laurel McCullough.

HEROES— Ron Miller, Mel Schumaker, Jessie Gothard, Lee Somerville, H. Broere, Ron Foster, Maureen Gallagher, Laura Fulton, Patsy Giles, Lynn Drummond, Larry Brown, Bill Thompkins and Janneke Lievaart.

Schedule

Oct. 18— Victors-Hobos, Royals-Heroes; 19— Comets-Rockets, Conquerors-Heroes; 20— Victors-Royals, Hobos-Broncos; 21— Comets-Heroes; Rockets-Conquerors; 24— Broncos-Conquerors, Hustlers-Voctors; 25— Royals-Comets, Heroes-Rockets; 26— Hustlers-Broncos; Conquerors-Victors; 27— Royals-Hobos, Victors-Comets; 28— Hustlers-Heroes, Broncos-Rockets; 31— Royals-Conquerors, Hobos-Rockets.

Nov. 1— Victors-Broncos, Hustlers-Comets; 2— Heroes-Conquerors, Comets-Broncos; 7— Conquerors-Hustlers; Victors-Rockets; 8— Heroes-Hobos, Broncos-Royals; 9— Comets-Hobos, Hustlers-Rockets; 10— Broncos-Heroes; Royals-Rockets; 14— Heroes-Victors, Royals-Hustlers; 15— Hustlers-Hobos, Comets-Conquerors.

Former Resident Dies At Calgary

MRS. J. L. BADEN

A former resident of the Vulcan and Milo district, Mrs. Alise Baden, beloved wife of John L. Baden passed away in the Holy Cross Hospital, Sunday, Oct. 23. Born in Argyle, Minn., she came to Alberta in 1908, residing at Claresholm, Milo and Vulcan, before moving to Calgary in 1926.

Mrs. Baden taught school at Sunnyglen and Berrywater, prior to her marriage in 1918.

Surviving her besides her husband are, one son Robt. Baden of Calgary; one daughter, Mrs. H. (Vivian) Desmarais, Seattle, and nine grandchildren; two sisters, Mrs. Lela O'Leary of Calgary and Mrs. Leon Barbot of Glen Ellen, Calif.; three brothers, Victor J. Bertrand and Robt. Bertrand of Milo and Edgar Bertrand of Long Beach, Calif.

Requim High Mass was celebrated in St. Pius X Church, Calgary, with interment in St. Mary's Cemetery.

Projector Loaned By Film Board

The Vulcan County Film Society quietly folded up last month for lack of support. Still optimistic, the officers are hoping to get it away to a better start next winter.

The Creative Art Kindergarten is rolling along merrily with attendance of 60 pre-schoolers under the capable supervision of Mrs. Joan Smith, assisted by Mrs. Marguerite King.

* * *

The 30 National Film Board 16 mm. documentary films were received last month and thirty new ones are expected early November. Among last month's films was an excellent one of the Amazon Basin, produced by the Walt Disney Studios, and loaned to the N.F.B. Several other interesting and education films were enjoyed by the Church of Christ Young People's group and private individuals who bought a membership for the benefit of their families and friends. Among the November block are two films on Salvation Army work, requested by the E.U.B. for a showing to their membership; The Changing Forest, another fine natural history film in color; Holiday in Holland, a color feast of the tulip harvest; Saptre and the Mace, Queen Elizabeth Opening Parliament; Zoo in Stanley Park and many more too numerous to list.

The first pleasant surprise of this N.F.B. venture arrived in Vulcan last week in the form of a first-rate 16 mm. projector and sound track on loan from the N.F.B. for community use. With this efficient piece of machinery on hand. The V.C.A.C. is now able to offer the $12 yearly memberships knowing that they will be used and enjoyed. To facilitate participation in this N.F.B. scheme the V.C.A.C. will loan the projector plus an evening's showing of documentary for the sum of $5.00 for any odd occasions where a full year's membership would not be required.

Interested parties are requested to contact Miss M. Lock for dates and programs available, etc.

Ever since the "Reluctant Debutant," the V.C.A.C. has been writing letters to the University of Alberta, Extension Department, to have a dramatic instructor come to Vulcan so that a Dramatic Society could be formed in the county and have expert guidance. At long last the Arts Council has received a list of duties on which Miss Esther Nelson, the Professor of Drama, would be able to be here, and as soon as a suitable date is chosen, a notice to that effect will appear in the Advocate. People who signed the book expressing interest in a Dramatic Club will be contacted personally. People who did not manage to sign the book, please would you accept the open invitation?

DR. MALCOLM GORDON TAYLOR was installed as principal of the University of Alberta at Calgary on Saturday, Oct. 29, at a ceremony in the Southern Alberta Jubilee Auditorium at Calgary at 2:15 p.m. The ceremony took place in conjunction with the fall convocation for the conferring of degrees to many university students. Official opening of the new southern university took place on Friday, Oct. 28, at 3:00 p.m., when an invited list of Albertans and those from outside the province participated in opening ceremonies and toured the buildings. Dr. Taylor is a native of Alberta, having been born at Bassano in 1915, and was an honour graduate of the Banff High School. He taught in Alberta for several years and is a former resident of Champion.

He attended the University of California where he majored in political science receiving his Bachelor of Arts, Master's degree and finally the degree of Ph.D. in International Relations and Public Administration in 1949. In the interval he had been associated with the Henry Kaiser Company as industrial relations consultant. He was with the Saskatchewan government from 1948 to 1951 serving with the Health Services Planning Commission and was Director of the Saskatchewan Health Survey. He later served the governments of Ontario, Manitoba, New Brunswick and Prince Edward Island in the Administration of Hospital Insurance. He came to the University of Alberta at Calgary from the University of Toronto where he was Associate Professor of Political Economy.

Five Champion hunters took a truck and pack horses into the Highwood valley country early in October and in three days of warm comfortable sunshine tagged their limit of bull elk. Roger Jensen and Ted Holm stand from left to right, while kneeling are Freddy Geschwendt, Jack Sanderson and Bud Siler. Their trip was made Oct. 3, 4, 5 and with .270 rifles they bagged two five-point elk, one six-pointer and two with spikes. All averaged around 300 pounds and after steaks and roasts were cut, enough meat was left to make 300 pounds of hamburger.

GARAGE SERVICE
Open on Sunday from 10 a.m. to 8 p.m., and until 8 p.m. each day this coming week, including Saturday,
Richardson & Gould Ltd.

MEETING

CHAMPION CURLING CLUB

FRIDAY, NOVEMBER 4

Champion Community Hall at 8:00 p.m.

J. WORTHINGTON

Sales PHONE 143

Service CHAMPION

HARRIS MOTORS
CHAMPION

TRACTORS FOR SALE

- MODEL 444 MASSEY-FERGUSON DIESEL, 1500 hrs., hydraulics.
- MODEL 55 MASSEY-FERGUSON 1954 TRACTOR, 1200 hrs., new rear tires, hydraulics.

WD9 TRACTOR in excellent shape, tires like new
1—15-FT. COCKSHUTT SWATHER
1—No. 26 MASSEY-HARRIS COMBINE

HARRIS MOTORS — MASSEY-FERGUSON
Phone 10, Champion — Plymouth-Chrysler
Merriman and Leisurehome Trailers

LITTLE BOW FARM SUPPLIES
10 Miles East and 1 Mile North of Champion

HOT SPECIALS ON—
1 TAPE RECORDER
SHOTGUN SHELLS — SHOTGUNS AND RIFLES
2 CALVAN WATCHES — 2 TRACTOR UMBRELLAS
AND ADVANCE ORDERS FOR BINDER TWINE

WE CAN NOW SUPPLY HESTON STRAW CHOPPERS

USED CARS AND TRUCKS

—1959 PLYMOUTH Fury 2-door Hard-top, 8-cyl., auto.-trans., radio, windshield washer, crash pad, sportone deck lid, brown and white. Like new.
—1958 PLYMOUTH Belvedere V-8, auto.-trans., crash pad, wheel covers, white wall tires. A real nice car.
—1959 VOLKSWAGEN, motor guaranteed. Special $1,450, with $50 worth of gas, enough to drive all winter.
—1954 DODGE Mayfair, power steering. Very nice.
—1948 CHEVROLET 1-ton with 1952 reconditioned motor.
—1952 CHEVROLET ½-ton.
—NEW 17' LEISURE TRAILER — Special Price.
—NEW and USED HOUSE TRAILERS

HARRIS MOTORS
PHONE 10 — CHAMPION

TURKEY SHOOT

AT CHAMPION

Wednesday, Nov. 9th

12:30 Noon to 12:30 at night

- TRAP SHOOTING (Skeet Shells)
- RIFLE (Target) SHOOTING
- BINGO AND CARDS

FOR TURKEYS — HAMS — CHOCOLATES

—★—★—

Everybody Welcome — Games for Young and Old
Lunch Served in Community Hall
—Proceeds for Community Betterment —

Champion

Mrs. Alex Stange of Falun, Alta., spent several days visiting with her cousin, Mrs. May Chamberlin. Rev. R. Alcock, Mrs. Alcock and their families of Winfield, Alta., were house guests at the home of Mr. and Mrs. Russel Hegland. On Sunday the families attended the ceremonies and banquet in commemoration of the founding of the Anglican Church in Carmangay 50 years ago. Rev. Alcock assisted with the church service and Mrs. Chamberlin, representing Champion in the parish was one of the speakers at the banquet.

Mr. and Mrs. Merlin Rhodes and small daughter, formerly of Pincher Creek are now living in the house formerly occupied by Mrs. Mary Wright. Merlin has accepted a position with the C.P.R. in Vulcan.

Don McLaughlin was among those attending funeral rites for Gordon Stewart on Wednesday and remained to visit with old friends and neighbors for a few days.

A quiet wedding was solemnized in Southminster United Church, Lethbridge, on Friday, Oct. 28, when Mrs. Mabel Mundie and George Doyle, youngest son of Mrs. Elizabeth Doyle exchanged marriage vows. Mr. and Mrs. James Allon were the couple's attendants.

W. I. Harris and James Allon were sworn in as councillors of the village of Champion on Monday, Oct. 31. Mr. Allon was eected to serve a three-year term and Mr. Harris will serve for two years. K. H. Bloxham and John Worthington are the retiring councilmen.

A miscellaneous shower for Mrs. Roy Pipher, nee Ingie Schmidt, was held at the home of Mrs. F. Hartung with Mrs. Hartung and Mrs. Don Schmidt being joint hostesses. The evening was spent playing many enjoyable games. Mrs. Pipher then opened her gifts and thanked everyone very much for all the useful things. A delicious lunch was served by the hostesses.

The LDS Chapter was filled Sunday, Oct. 23, when members of the Champion Ward and friends met in a Farewell Testimonial Service for Elder Ronald Marvin Rhodes. Elder Rhodes has been called to fulfill a two-year mission to northern California for the Church of Jesus Christ of Latter-Day Saints. Elder E. Toone of Claresholm was the main speaker and gave an inspiring address. Other speakers were parents of the Missionary, Viola and Clarence Rhodes and Missionary Ronald Rhodes and Bishop Fred E. Puzey. DeCon Pitcher sang, "Ye Who Are Called To Labor."

A Farewell Party was held Tuesday evening for the three missionaries who will leave shortly for their fields of labor for the Church of Jesus Christ of Latter-Day Saints. Games and dancing were enjoyed by all, with Ron. Rhodes, George Schultz and Eldon Smith being the honored guests of the evening. To conclude the evening lunch was served and everyone joined in wishing the missionaries a safe journey and successful mission.

Ronald Rhodes left Friday morning for Salt Lake City where he will attend the Mission home prior to his departure for California where he will labor as a missionary for the Church of Jesus Christ of Latter-Day Saints. He was accompanied to Lethbridge by his mother Mrs. C. Rhodes, Sheila Puzey and Mr. and Mrs. Fred Puzey.

Mr. and Mrs. Walter Griffen were to Brooks on Sunday to visit Mrs. Griffen's mother, Mrs. C. Davies, who is confined to the Brooks Hospital with back injuries and three broken ribs, resulting from a car accident on Thursday of last week.

Residents of Champion and district, Avon gift books and demonstration sets on display at all times at my home or phone 50 and I will call. Many specials on hand at all times. Elva Stewart. 14-tfx

Mr. and Mrs. Don Clifford and family accompanied by Ben Colby of Vulcan were visitors at the home of Mr. and Mrs. Ross Chambers on Sunday.

Patients in the Carmangay Hospital during the past week from Champion have been, Mrs. H. E. Smith, Mrs. J. Allon, Sharon Long, Billy Moses, Bruce Hopkins, Tom Doyle and Allie Howerton and Mr. Maronde.

Mr. and Mrs. Gunnar Rasmussen of Calgary were weekend visitors at the home of Mr. and Mrs. Carmen Eklund.

Mrs. G. Petronech and son John of Coaldale were weekend visitors at the home of Mr. and Mrs. G. Petronech.

Mr. and Mrs. M. Kuzieu and small granddaughter of Beiseiker visited with friends in the district a few days of last week.

Toni Groves of Debolt is visiting at the home of Mr. and Mrs. G Groves.

Two weeks ago it was reported in the paper that Miss Betty Carlson had graduated from St. Micheals; this was not correct. Miss Carlon graduated from the Galt School of Nursing in Lethbridge.

Lions Supper Meeting

The Lions Club held a supper meeting in the Community Hall on Oct. 21. The highlight of the evening was the induction of four new members, Alf Rupp, Carl Nelson, Martin Matlock and Pete Sahaluk.

The ceremony was performed by the zone chairman Elwood Meyers. Final arrangements were made for the turkey shoot to be held Nov. 9. A number of the members have purchased Pacific North West jackets.

To end the evening an interesting address on Lionism was given by the zone chairman.

BRANT

Mr. and Mrs. J. M. McKay travelled by air to a conference in Ottawa. From Ottawa they will go on to Montreal.

Mr. and Mrs. Charles Sjogren are the proud parents of a seven pound, nine ounce baby boy, born on October 24 in the High River hospital. The new boy is named Stanley Edward Sjogren.

Alton Parker spent four days in the High River hospital following an injury to his leg.

A volleyball game was held at Brant School Auditorium on October 26. Mossleigh girls won their game and the Brant boys won theirs.

Congratulations are extended to Jim McKay who attended graduation excercises in Calgary to receive his Wings. Jim now holds a private pilot's license.

Frank McNiven purchased a new 1961 Chevrolet.

Men in the Brant community are conducting a new skating rink.

Frances Fujiwara is at present a patient in the High River Hospital recovering from a broken ankle received while riding horseback on Sunday, Oct. 23. All her friends wish her a speedy recovery.

Love's Feed Company of Calgary held a meeting at which they discussed how to obtain the most value from the feed fed to cattle. Bob Gothard and Harvey Read attended this meeting on Oct. 27.

The trouble with the chronic borrower is that he always keeps everything but his work.

EVANGELICAL FREE CHURCH OF CHAMPION
Rev. J. O. Hoel, Pastor

11:00 a.m.— Sunday School
12:00 p.m.— Morning Worship
Topic: "What is that in Thine Hand."
7:30 p.m.— Evening Service
"How Have We Voted."

GENERAL TRUCKING

Livestock, Grain, Coal etc.

Day or Night — Any Time

C. R. Middleton

Phone R608, Champion or 413, Vulcan

Vulcan Artificial Insemination Unit

Technician: PETER DEGENSTEIN

All Breeds of Cattle Performance

Phone 377 days (preferably before 10 a.m.) or Evenings 485.

All Sires Proven

For further information call at Veterinary Office

ENSIGN

Mr. and Mrs. Doug Loose of Magrath were last Tuesday overnight guests at the B. Brown home.

Mr. and Mrs. J. Massam, Jim McFadden, Harvey Nagal and Clarence Brown left last Sunday for a few days hunting west of Nanton.

Mr. and Mrs. Alec Hagen left on Sunday to spend a few days in the U.S.

Mrs. A. Turley and Betty Lou of Calgary were last Sunday dinner guests the Bill Turley home.

Mr. and Mrs. Clarence Mote were visitors to Lethbridge last Saturday.

David Paten, Bob Edgerton and Harvey Walker of Vulcan with Dick Hall, Fred Payce and Stewart Walbauer of Brant left on Monday on a few days hunting trip.

Mr. and Mrs. Harold Parker returned home on Tuesday of last week after holidaying for two weeks at the homes of their son's, Steve at Trail, Miles at Grand Forks and Blaine at Cranbrook.

They attended the wedding of Steve's daughter at Trail.

Mr. and Mrs. Archie McIntyre were visitors to Calgary the first part of the week, they attended the funeral of Archie's cousin, H. B. Macdonald. Services were held at the Knox Unitd Church on Tuesday.

Jake Heide, David and Linda, accompanied by Frances and Sharon Ferguson motored to Calgary Sunday evening to hear Mr. W. B. Mackie, from Flint, Michigan, who is the guest speaker at Bethany Chapel for six weeks of special meetings.

Mr. Mackie, a native of Scotland, who is interested in singing and Youth Work will be speaking in the Ensign Community Hall, this Friday, Nov. 4 at 8 o' clock. A cordial invitation is extended to one and all.

Despite the stormy conditions Friday evening, about 12 young people met at the Jake Heide home where they enjoyed games and singing with a thoughtful meditation in the form of an object lesson which was given by Jake. Lunch was then served, bringing the evening to a close.

During 1959 in every 100 childbirths in Canada the number of children born in hospital was 98 out of 100 in most provinces, 93 out of 100 i nthe country as a whole.

Bottle and Battery Drive

AT CHAMPION

Saturday, Nov. 5

By the Champion Boy Scouts and Cubs

YOUR CO-OPERATION APPRECIATED

A. E. Howerton

CHAMPION

NORTH STAR GAS & OIL

Expert Mechanical Service

on all types of cars, trucks and tractors

—Phones—
Bus. 18 — Res. 104

DANCE at Brant Hall

FRI., NOV, 4

Music by Harold Anderson and his Calgary Ranch Boys

Door Prize: TV Table Drawn for at 11:30 p.m.

EVERYONE WELCOME

WHAT ALBERTA MAKES . . . MAKES ALBERTA
BUY ALBERTA MADE PRODUCTS

Chartered Accountant
T. G. (Gordon) Brown
Office Phone 171r2
Centre Street, Vulcan

WE HAVE JUST RECEIVED A NEW STOCK OF

Gift Items and Toys

Our main toy order will arrive this week

DO YOUR CHRISTMAS SHOPPING EARLY AND AVOID THE RUSH

Thank You,

NELSON'S HARDWARE, Champion

— ARNDT BERGER ESTATE —

Auction Sale

Having received instructions from the executors of the late Arndt Berger Estate we will sell by Public Auction to the highest bidders, the following Livestock and Machinery at the farm buildings located 7 miles east and 2 miles north of Parkland; 16 miles S.W. of Vulcan and 17 miles S.E. of Nanton; 3 miles South and 5 miles West from the Vulcan airport, on—

WEDNESDAY, NOV. 9

— SALE STARTS AT 10.00 A.M. SHARP —

Lunch will be served by local ladies organization at nominal fee

— LIVESTOCK —

47 Cows — Hereford, 39 Calves, Hereford Bull and Angus Bull

— LAND —

N.E. Quarter of Section 14, all under cultivation and all summerfallow. South half of Section 35, approximately 50 acres under cultivation, over 175 acres of tame hay, has constant flowing spring and river. North half of Section 35, approximately 60 acres under cultivation, remainder pasture land and river. **Land will be Auctioned at 2:00 p.m.**

— MACHINERY —

Two I.H.C. Tractors, model WD9, on rubber; John Deere Tractor, model D, on rubber, with farm-hand; Ford 2-Ton Truck; Ford 3-Ton Truck; 1952 Mercury two-door Car; Massey-Harris Combine, model 27; I.H.C. Wide Level Seeder, on rubber; 10-ft. Noble Blade, on rubber; I.H.C. Rod Weeder; 14-ft. Disc Harrows; 8-ft. One-way Disc; Three-furrow Plow; Drag Harrows; Packer; 14-ft. Chisel Plow, on rubber; John Deere 24-run Single Disc Seed Drill; I.H.C. 6-ft. Mower, on rubber; Cockshutt Side Delivery Rake, on rubber; I.H.C. 16-ft. Swather, on rubber; I.H.C. Manure Spreader; Grain Loader; I.H.C. Hammer-mill, large size; I.H.C. Post Hole Digger; Two 500-gallon Fuel Tanks; Numerous other miscellaneous farm implements.

— MISCELLANEOUS —

Approximately 50 Tons of Baled Hay; Driving Belts for various machinery; Blacksmith Anvil; Blacksmith Forge Blower; Post Drill; Large Taps and Dies; Sickle Sharpener; Number of Electric Motors and many miscellaneous tools. Large quantity of Scrap Iron, Barb Wire, Woven Wire and New and Used Lumber.

— HOUSEHOLD FURNITURE —

Electric Servel Refrigerator; Propane Kitchen Range; Washing Machine; Fair-Banks Morse, 21-inch Console T.V.; Mantel Radio; Portable Hi-Fi Record Player; Singer Sewing Machine; Kitchen Table and Chairs; Round Living Room Table and Chairs; China Cabinet; Writing Desk; Roll Top Office Desk; Chesterfield and Chairs; Two Beds and Mattresses; Two Dressers and many other household articles.

— TERMS CASH —

J. ALLEN BAKER, Auctioneer

Licence No. 207 — High River — Phone 9130-11
CLERK:— Dick Liddell
Executrix to the Estate:— MRS. MYRTLE M. HAYDAMACK
PHONE 356 — VULCAN

PRESENTING . . .

1961 GMC PICK-UP

The pace-setter for 1961—the GMC Truck that has demonstrated unbeatable on-the-job superiority in every category. Drop in soon and see all the new advances in engine, chassis and cab engineering that are increasing performance and at the same time reducing operating costs.

Central Garage (Vulcan) Ltd.

Pontiac — Buick — G.M.C.

Phone 111 — Vulcan

Professional and Business Directory

Vulcan Clinic
Physicians & Surgeons
A. D. TOMPKINS
M.D., L.M.C.C.
M. E. KOZIOL
M.B.; C.H.B.; L.R.C.P.; M.R.C.S.
Office Hours
10 a.m. to 12 noon — 2 to 5 p.m.
Phone 44 Carson Block, Vulcan

J. M. Jamison
BARRISTER - SOLICITOR
NOTARY PUBLIC
Bruce Block
Phones 39 or 28 Vulcan

Dr. F. R. Schneider
Dentist
BRUCE BLOCK, VULCAN
9 a.m. to 12 noon
1:30 p.m. to 5:00 p.m.
Tuesdays and Saturdays incl.
— Phone —
Office 176 Res. 429

Dr. B. W. Tonken
VETERINARIAN
VULCAN ANIMAL CLINIC
Phone 377 — Res. 447
If no answer phone 218

Home Furnishings
Vulcan Furniture
—Phone 53—

McNARLAND
Plumbing, Heating and Gas Fitting
COLEMAN FURNACES AND APPLIANCES
SALES AND SERVICE
Phone 379, Vulcan

TEXACO PRODUCTS
ALEX GRANT
Texaco Canada Limited
Phone: Bus. 150, Res. 164

DANIELLS' TIRE SERVICE
VULCANIZING AND RE-TREADING
Firestone Dealer
New and Used Tires
Will take wheat in trade
Phone 62, Vulcan

Jesse & Emelson
Farm Equipment Ltd.
John Deere Dealers
PHONE 50, VULCAN
We service all makes of
GENERATORS
DISTRIBUTORS
STARTERS
VOLTAGE REGULATORS
MAGNETOS
CARBURETORS
Dealer or Customer Service

ALL-STATE AUTO INSURANCE
You're in good hands with Allstate. Save money with Allstate.
PAT WALKER
Phone 1212, or
Simpson-Sears Order Office

G. A. SALES & COMPANY
CERTIFIED PUBLIC ACCOUNTANT
Telephones
Bus. 277 Res. 118
Vulcan, Alta.

FOR ALL CLASSES OF
INSURANCE
Life - Fire - Auto - Hail
—SEE—
R. E. CHAPMAN
Phone 39 — Lomond

Montie's Barber Shop
Montie Findlay
—SPORTING GOODS—
Phone 231 Vulcan

NEAL DUMKA
—AGENT—
- Maple Leaf Petroleum Ltd. Products
- UFA Farm Supplies
- CCIL Machinery

Phone 129, Vulcan

Agent For
B-A PRODUCTS
Harold Boutland
Ph. 238r2 Res. 238r3

IMPERIAL OIL PRODUCTS
IMPERIAL ESSO PRODUCTS
N. Bucholtz
Phone 60 Res. 60

Gordon A. Crighton
PHOTOGRAPHER
Phone 2602 High River

J. Allen Baker
AUCTIONEERING SERVICES
at your request
PAST PERFORMANCE
YOUR GUARANTEE
Phone 9130-11, High River
or write P.O. Box 29
Cayley, Alta.
License No. 207

JOHN SIMPSON
PLUMBING — TINSMITHING
HEATING — GAS FITTING
Business Phone 58, Res. 52
VULCAN - ALBERTA

Frank McNiven
AUCTIONEER
Phone 91733, Blackie
LICENSED AND BONDED
License No. 224

Canadian Legion
B.E.S.L.
VULCAN BRANCH NO. 21
Complete Club Facilities
Visiting Members Cordially Welcome

MEMORIALS
Cement Grave Tops
Fibreglass Grave Tops
LES JOHNSTON
Phone 395, Vulcan
Agent for
EDMONTON GRANITE, MARBLE & STONE CO.

District News

CARMANGAY

Mr. and Mrs. Bob Hubka and family visited the Retreat House at Cochrane recently. At this time they presented the Retreat House with two of Mrs. Hubka's chairs.

Bill Oler and Ivan Oler attended the High River Action Mart on Tuesday. They were well pleased with the results of the sales.

Donald West of Calgary is spending his holidays with his parents, Mr. and Mrs. John West.

Friends and neighbors of Mrs. B. Palk gave her a surprise party on Tuesday evening. An enjoyable evening was had by all. A delicious lunch was served.

The Carmangay Students Union held a record hop at the school auditorium on Friday night with a fair attendance.

Mr. and Mrs. Alex Yanosik and Mr. and Mrs. Frank Darogdi attended the wedding of Mr. and Mrs. Eddie Lastuka at St. Peters and Pauls Church at Lethbridge on Saturday.

Mr. and Mrs. L. W. Church of Edmonton and Mr. and Mrs. John Driver were guests at the home of Mr. and Mrs. Roy Church.

Miss Glenda Moore of Erskine, Alta., is visiting with her parents, Mr. and Mrs. Glen Moore and family.

Mrs. John West was a weekend guest at the home of Mr. and Mrs. Albert Badry and family at Foresburg.

Members of the Afternoon Birthday Club met at the home of Mrs. Roy Craig to help celebrate her birthday. Besides the members, five guests were present. Mrs. Marion West provided the program. Mrs. Sue Church brought the lovely decorated cake. A delicious lunch was served by the hostess.

Mr. and Mrs. D. Davies were Calgary visitors on Monday and also visited Mr. and Mrs. R. Pieschel and family of Balzac.

Masters Richard and Donnie Siler of Champion spent the weekend at the Earl Smith home, helping the boys with the cattle roundup.

Mr. and Mrs. Alf Wyne are holidaying for a month in Eastern Canada.

On Sunday, Oct. 23, open house was held at the Oler home from 3 to 5 p.m. and from 7 to 9 p.m., in honor of Bill Ohler, to help him celebrate his 82nd birthday, which was on Friday, Oct. 21. A highlight of this occasion was a beautifully decorated three-tiered cake, with 82 candles. There were 80 guests in attendance. Out-of-town guests being from Brooks, Lethbridge, Claresholm, Barons, Champion, Vulcan and Kirkcaldy.

Ben Coombs attended the annual hospital convention at Edmonton.

Scout Council Meeting

Those attending the annual meeting of the Lake McGregor District Scout Council on Tuesday, October 25th, at the Scout Hall in Vulcan from the district were: Mrs. Josephine Minty, Mrs. Josephine Letal, Mrs. Bob Parker, Mrs. Irene Durell, Doug Johnson, Don Miller, D. Street, Glen Moore, Wallace Miller, Melville McLeod and Lorne Smith.

In attendance were Harry Holloway of the Provincial Executive of Edmonton; Provincial Commissioner Ric Clarke of Lethbridge, and Tom Pratt, Assistant Provincial Commissioner. During the course of the meeting Mrs. Josephine Minty was presented with a warrant of appointment by Roger Jensen, District Commissioner.

Following the meeting s members were invested in Scout movement. Those of Carmangay being, Mrs. Irene Durell as assistant Cub Master; Doug Johnson, Scout Master; Glen Moore, Mrs. Josephine Letal and Mrs. Parker, were invested as group committee members.

C.W.L. Parish Council

The CWL Parish Council of Carmangay met at the home of Mrs. R. Minty on Wednesday, Oct. 26. There was a good attendance.

Spiritual convener, Mrs. Kryzanowski, reported that spiritual bouquets had been sent to Catherine West and Judy Hubka when confined to hospital. Social convener, Mrs. Bob Hubka reported a record 60 visits to patients by the different members. It was decided that instead of having a Christmas party that the CWL give a gift to each one of the children taking Catechism.

An interesting discussion followed the reading of an article from the book "Father Smith Instructs Jackson." Father Marien closed the meeting with the imparting of his blessing. Mrs. Bob Hubka won the raffle.

The November meeting will be held at the home of Mrs. Rudy Hubka. The hostess served a delicious lunch.

ENGAGEMENT ANNOUNCED

Mr. and Mrs. Albert Badry of Foresburg, wish to announce the engagement of their only daughter, Mary Rose to Edward George West, second eldest son of Mr. and Mrs. John West of Carmangay. The wedding will take place Wednesday, Dec. 28, at 10:30 a.m. at St. Peters Roman Catholic Church, Foresburg. 14-1p

A. & J. Drilling Co. Ltd.
WATER WELL DRILLING
Apply or see
CLIFF ANDERSON
Phone 154 Vulcan

Les Coombes
BARBER
Shears Sharpened
Razors Honed
Centre Street, Vulcan

INSURANCE
Contact
WES FULTON
—at—
J. M. JAMISON INSURANCE AGENCY
Auto — Hail — Fire
Casualty
Educational Savings Plans
—Phones—
Bus. 28 Res. 605

MOSSLEIGH

The men and boys of the district got busy Sunday morning and cleaned up around the skating rink, then went out to the gun club for a shoot sponsored by the Men's Curling Club. The curling ladies catered in the lunch booth.

Tom Barr and Loring Piehl have been patients in the local hospital. A speedy recovery is extended to both. Loring received painful injuries, though not too serious, to his face while using a drill.

Don Christie is home on leave from the R.C.A.F. for a few days.

Mossleigh boys played football again on Sunday in Mossleigh against Forest Lawn and won, the score being 20 to 14. Last Sunday they played Vulcan and again won 56 to 0.

Farewell Party

About seventy-five friends of Mr. and Mrs. Joe Flick gathered in the hall for a farewell party in their honor on Wednesday evening.

After a hour and a half of playing whist, Archie Hay, on behalf of those present, presented the departing guests with a tri-light and the best wishes of all the district.

Whist winners were Mrs. A. Hohn and Mrs. F. MacDonald for the ladies, and Morris Flick and Harold MacDonald for the gents.

Lunch was served by Group 5 of the Community Club.

Von's Beauty Salon
(Former Brinker Res.)
OPEN TUES. TO SAT.
Prop.: Mrs. Dan Watson
Phone 152, Vulcan

With the Fire Hazard at it's peak,
NOW IS THE TIME to review your insurance coverage to be sure you are adequately protected.
FOR PROTECTION of your buildings, grain, livestock or autos, consult—
WES FULTON
— at —
J. M. JAMISON INSURANCE AGENCY

MILO

Murray and Gladys Phillips motored to Calgary Thursday afternoon.

Weekend guests at the Don McKay home were Mr. and Mrs. Pat Marshall of Calgary.

Miss Marlyn Gellatly spent the weekend at the home of her parents at High River.

Mr. and Mrs. Harvey Chaffee and family motored to High River on Sunday.

Miss Janice Bertrand of Calgary was home for the weekend.

Supper guests at the Bill Deitz home on Saturday evening were: Murray and Sharon Phillips, Robbie Thomson, Ken Smith, Maxine and Donald Dietz, Mr. and Mrs. Dave Deitz and Mr. and Mrs. Ken Stumpf.

Mr. and Mrs. Ed Wattwood of Calgary were weekend guests at the Roy Page home.

Mr. and Mrs. Gordon Ivers were visitors to Calgary on Sunday and Monday.

The Odd Fellows and their wives attended a turkey supper in the IOOF Hall at Milo on Tuesday evening, honoring Earl Jones who has been a member of the lodge for 50 years.

At mid-1960 Canada's labour force totalled 6,454,000, compared to 5,236,000 ten years earlier.

—QUALITY PRODUCTS—
EFFICIENT SERVICE
R. B. GERDING
IMPERIAL ESSO PRODUCTS
Phone Res. 10 — Bus. 19
— MILO —

F. U. A.
AUTO & FIRE
INSURANCE
with Co-operative Fire & Casualty Co.
— DISCOUNT —
on Farm Cars and Trucks
BERT BLIMKIE
F.U.A. Insurance Agent
Phone 52, Carmangay
Alberta Wheat Pool No. 1

Now On Display
New 1961 Plymouth Car Models
NEW MACHINERY
- Come and see us about your tractor needs. We have an 88 Gas and Diesel Tractor on hand and our big 95 Super.

HUBKA SALES & SERVICE
MASSEY-FERGUSON FARM EQUIPMENT
Sales — Parts — Service
Plymouth-Chrysler-Fargo — Imperial Oil Products
Phones: Bus. 7; Res. 41
J. A. Hubka
CARMANGAY

"REVY" BRAND STOCK TANKS

Clean pure water is a must for healthy profitable livestock — Revy's white spruce lock stave construction assures tasteless odourless water storage combined with years of service.

5'0" x 2'6"	$51.95
6'0" x 2'6"	$62.75
7'0" x 2'6"	$72.95
8'0" x 2'6"	$81.95
9'0" x 2'6"	$91.50
10'0" x 2'6"	$101.50

REVELSTOKE SAWMILL Co. Ltd.
VULCAN — Phone 37
Dick Hammer, Mgr.

The new Chev, Olds are selling fine
We think they are a real fine line,
The trades are coming by the dozens
We've sold to neighbors, friends and cousins,
But if you'd just come in to call
You'd make the best deal of them all

Richardson & Gould Ltd.
CHEV - OLDS - CASE

Drop in and see the New 1961 Chev, Olds and Chev Truck
NOW IN STOCK

1961 CHEVROLET IMPALA

Designers have applied smooth, graceful lines to the 1961 Chevrolet Impala, Bell Air and Biscayne passenger car lines. Rooflines, as noted here in the Impala sports sedan, are freshly contoured and are separately styled for each series model. Overall body design features gently sloping lines. Rear trunk deck lid now opens even with top of the bumper, affording easier loading and unloading. Fuel tank has been repositioned for greater safety. The Impala sports sedan is one of 20 body styles in the conventional Chevrolet line.

The Vulcan Advocate

"Serving the County of Vulcan"

Member Canadian Weekly Newspapers Association and Alberta Weekly Newspapers Association

Founded in 1913 by Charles Clark

An Independent Weekly Newspaper issued every Wednesday afternoon at the office of publication, Vulcan, Alberta. Subscription price per year: In Canada $3.00, United States and other countries $4.00. Single copy 7c. Advertising rates furnished on request.

Authorized as Second-class Mail by the Post Office Department, Ottawa

MEMBER AUDIT BUREAU OF CIRCULATIONS

R. C. R. MUNRO
Editor and Publisher
P. M. Pickersgill, Assistant Editor

"Dimmit Dammit"

Quite often one sees a car with a sign on the rear bumper requesting drivers behind him to "Please Dim" or sometimes just "Dimmit Dammit."

On occasions, this request — or command — has expressed our sentiments exactly. There is one thing more annoying while driving at night than meeting a driver who refuses to dim his lights, and that is being followed by such a driver. It is hard to understand why any driver does not realize that when his headlights are on high beam while following another car, he is sending a blinding beam of light into the rear view mirror of the car ahead, and this is reflected into the eyes of the lead driver.

Night driving is hazardous enough under best of conditions, without the added task of fighting blinding lights. This is one thing on which highway police patrols could focus more attention, and something the erring driver could spend more time thinking about.

Cocktails and Food

Bluenoses who predicted the moral downfall of Alberta when dining and cocktail lounges became licensed must have been disconcerted by the recent statement by the chairman of the Alberta Liquor Control Board that the new liquor outlets have not increased the consumption of liquor to any great extent and that the main effect of the licensing has been an increase in food sales.

In 49 licensed outlets last year, liquor sales were less than half the dollar volume of their food sales, and this with the average cocktail costing 70 to 80 cents. There is a definite trend on the part of the public to patronize the licensed restaurants because of the high standard they provide. The higher standard of restaurant service is being reflected in the unlicensed restaurants which are being forced to improve to meet the competition.

CIVIL DEFENCE

WHY A FALL-OUT SHELTER?

For people outside the immediate blast area one of the greatest dangers comes from radioactive dust as it is carried by the winds and settles over thousands of square miles of territory.

We must keep such dust away from us.

November

Chesterfield Specials

. . . by MORGAN OF CANADA

2-piece Chesterfield

In Highland Beige. Airfoam rubber cushions, 20-year "Super Lux" guaranteed construction.
Regular $395.00
November Special $349.00

2-piece "Sylouette" Chesterfield

Plaza-Toast cover, foam rubber cushions.
Regular $369.00
November Special $329.00

2-piece Converto Lounge

AND MATCHING ROCKER. Dicey Red cover.
Regular $219.50
November Special $195.00

Vulcan FURNITURE Phone 53 Vulcan

A shopping habit, like others, is hard to break

—That's why people prefer to shop in the stores to which they are most frequently invited—those stores which tell of their offerings in

THE VULCAN ADVOCATE

Advocate Classifieds

Classified Advertising Rates

2 cents per word first insertion, minimum charge 50 cents; 1 cent per word second and subsequent insertions, minimum charge 25 cents.

In Memoriam and Cards of Thanks are charged at 2 cents per word with a minimum charge of $1.00.

FOR SALE—MISC.

AT VULCAN MACHINE SHOP—10" press drill, Atlas hand shaper, air compressor and tank, 12" double end grinder, welding bench with canopy, exhaust fan and motor, knockout inserting set, south bend gap lather, 22"x10' bed, 60-ton hydraulic press with arbour press. J. Lundy Findlay, Vulcan. 13-3x

CHOICE LOT for sale in Vulcan. Lot 4, block 27. Apply Mrs. H. Todd, Kirkcaldy. 14-4p

FRESH EGGS— Also roasting chickens. Phone R2311, Grace Welsh, Vulcan. 13-3p

POLES— 20 and 25-ft. cedar telephone poles. 8-ft. round and 7-ft. split cedar posts. Contact George Adams, Box 835, Cranbrook, B.C. 10-7p

3200 ft. shiplap siding, 1700 ft. 2 in. x 6 in. 20 ft., 15,000 shingles. This lumber is all new, dry, piled, inside 12 years. Today's new price $939.50 — will sell for $600. Write Box X, Advocate. 1-2p-tfx

COLEMAN OIL HEATER, 32,000 b.t.u. $25. Phone 1404 or 1413, Vulcan. 12-3x

WATER PUMP for sale. For particulars phone 432, Vulcan. 10-6x

GIRL'S BROWNIE Suit for sale. Good condition. Size 12-14. Apply Mrs. Alfred Ully, Box 248, Vulcan. 14-1p

AVON— Commencing Oct. 4, I will have a Tuesday and Saturday demonstration in my home. Lovely new Avon Xmas catalogue on display. A gift for every member of the family, from 59c to $22.50. Remember your friends with a gift by Avon. Beth Lawson, Phone 71, Champion Representative. 10-8x

GAS FURNACE for sale, 90,000 b.t.u., 50 ft. hook-up pipes, some heating pipes. Phone 214, S. Degenstein, Vulcan. 14-4x

FRIDGE— Used 6 cu. ft. Servel Propane Fridge. In excellent working condition. Low price, phone or contact Ray G. Despas, Herronton, Phone 91-535, Blackie. 14-2x

GUN— Model 12 Winchester Pump Gun, only fired 200 rounds. Top condition. Contact Ray Despas, Herronton. 14-2x

CHORD ORGAN for sale, 60 bass electric Chord Organ. Made by Excelsior, used very little, $125. Also will sell or trade for wheat, 120 Bass Accordion and Webco Tape Recorder. Phone R1208, Box 149, Champion. 14-4x

PIANO for sale, lovely toned (mahogany) Morris Piano. Reasonably priced. Contact Mrs. Bert Larsen, Ensign, phone R2104, Vulcan. 14-2p

BOW CITY COAL

Lump, Egg, Nut, Stoker, Slack

Open 8-5, Monday - Friday
8-12, Saturday

—also—

SAND & GRAVEL

Washed and Crushed by the Yard or Ton

Deliveries made

Brooks — Emerson 2-3716

LIVESTOCK

32 SPRING CALVES for sale. Phone 245, Vulcan. 13-2p

REMITOLL, Rockville, Braeside, —6th annual Production Sale of Registered Shorthorns at Olds, Oct. 31. 57 head. Write for catalogue to P. J. Rock & Son, Box 770, Drumheller, Alta. 12-3x

GRAIN & FEED

BARLEY GREEN FEED (baled) for sale. Apply Box 158, Nanton or phone R2514 evenings. 613p

CARS & TRUCKS

1959 G.M.C. ½-TON TRUCK, short wheel-base with step-side box. Color, light green, mileage 3600. Equipped with 4-speed transmission, no spin rear end, heavy duty clutch, radiator and battery, 7.60x 15 tires. Original price $2,951.00, now $2,000.00 or 1800 bushels No. 2 or No. 3 Wheat. Gus Maurushat Estate. Phone 432, Claresholm or R204, Stavely. 12-4x

1951 METEOR 2-door for sale, 2 new snow tires, new battery, radio and anti-freeze. $75. Contact Von Ostergaard, Phone 378, Vulcan. 14-1p

WHEEL ALIGNMENT and Wheel Balancing. Stop road wander and tire wear. Phone 96 for appointment. Wheat Centre Motors, Vulcan.

USED PARTS for most cars and trucks. Wheat Centre Motors Ltd., Vulcan. 36-tfc

FARM MACHINERY

COMBINE and Tractor Engines overhauled. All makes, reasonable rates and all work guaranteed. Wheat Centre Motors Ltd. 6tfx

HOUSES & FARMS

FARM LANDS for sale. Phone 356, Vulcan. 13-2x

THREE FARMS close to Vulcan, two with full buildings. J. Lundy Findlay, Realtor, Vulcan. 14-3x

HOUSE— Are you interested in buying a new home in Calgary. If so, see me at Jager Homes. Call Ed Roebuck at AT 3-0441 or AL 5-4044, Calgary. 10-7p

632 ACRE GRAIN FARM

For sale in the Queenstown district. Approx. 300 acres good summerfallow; 8,500 bushel grain storage; no dwelling. Contact George C. McKay, Bassano, Alta., Phone 14 or 29. 13-2x

4-ROOM COTTAGE with bath, for sale. 150-ft. frontage. Located on west side of Vulcan. Phone 63 or 136. 3-tfx

WANTED

WANTED— Propane tank, 250 or 500 gals. Also 3-room house with bath to rent in Vulcan. Apply Mueller Bros., Phone R602, Champion. 14-2p

WANTED— Listings on farm land. Have several enquiries so listings urgently needed. J. Lundy Findlay, Realtor, Vulcan. 7-tfx

WANTED— An Oil Burning Heater of around 65,000 b.t.u. input, with blower. Must be in good working condition. Apply Secretary, Armada Memorial Centre, Lomond. 12-3p

WANTED— Good 12-ft. Double Disc. Phone 2417, Lloyd Jones, Vulcan. 50-tfc

WHEAT Wanted, Cash or Trade. R. C. Fraser & Son, Phone 2247, High River. 5-tfx

WORK WANTED

WILL BABY-SIT in my own home every day except Sunday. Mrs. E. Doolittle, Champion, Box 87. 13-3p

PHONE 153— Interior & Exterior painting; paper hanging; window service; enlarging basements; minor carpenter work; laying tile and lino; finishing old, new or antique furniture; trimming hedges. Cash or trade for services. W. J. Irwin, Phone 153, Vulcan. 13-tfc

HELP WANTED

START NOW

Christmas money unlimited! We train you to earn $30 to $40 a week, part time. Write Avon Cosmetics, Miss L. Bradd, 1424 44th St. S.W., Calgary. 14-1x

LOST

LOST— Pair of dark brown plastic rimmed glasses (in case). Belong to 10-year-old Yam Jay. Finder please phone 418, Vulcan, Royal Cafe. 14-1p

ESTRAY

LOST— Two Hereford steers — branded L over F on left hip. Weight about 700 lbs. each. Anyone knowing the whereabouts of these animals please phone 71, P. G. Lucas, Vulcan. 14-3x

FOR RENT

STORE and Two Dwellings, known as Hi-way Trading Post. J. Lundy Findlay, Vulcan. 13-3x

SINGLE ROOM for girl in Bruce Block. Electric rangette. Available Nov. 1. Apply L. Bucher, Phone 399 after 5:00 p.m. 13-tfc

SUITE for rent, furnished. Phone 38 after 6:00 p.m., Vulcan. 9-tfx

EDUCATIONAL

BE A HAIRDRESSER

Join Canada's Leading School. Great Opportunity. Learn hairdressing — pleasant dignified profession — big wages. Thousands successful Jacobson's graduates. America's greatest system. Illustrated catalog free. Write or call Jacobson's Beauty Academy, 128A 8th Ave., West, Calgary, Alta.

PERSONAL

OLD, RUNDOWN?—Ostrex Tonic Tablets help "pep-up" thousands of men, women past 40. Only 69c. At all druggists. 14-4x

JESUS WILL RETURN! Learn about "Thy Kingdom Come" when there will be "Peace (Prosperity) and Goodwill among men." Search the Scriptures and rejoice in confident hope. For free booklet send to:— Christadelphian Bible Mission, 12019 52nd St., Edmonton. 14-3p

NOTICES

FOR COMPLETE Insurance service (fire, auto, life, etc.) see J. Lundy Findlay, Vulcan. 9-tfx

TOWN NOTICE

The Domestic Animals Act
(Municipalities)

SALE and REDEMPTION OF IMPOUNDED ANIMALS (Sec. 50)

Notice is hereby given under Section 50 of The Domestic Animals Act (Municipalities) that one white Sow, weight 225, scar on left leg, was impounded in the pound kept by the undersigned C. H. Matlock. Located on the N.W.¼-17-17-25 W.4thM., on the 17th day of October, A.D. 1960, and that the said animal was sold on the 31st day of October, 1960, to H. W. Matlock, of Vulcan, Alta., and that said animal may be redeemed by the owner or on his behalf within a period of thirty days from the publication of this notice in The Alberta Gazette, upon payment of all fees and costs due to the municipality and the purchaser of said animal.

For information apply to the undersigned.

D. D. McQueen,
Sec.-Treas., County of Vulcan, No. 2.

Post Office: Vulcan, Alta.

CARDS OF THANKS

I wish to thank all my friends who called, sent cards, flowers and gifts to me while I was a patient in the Lethbridge Municipal Hospital. 14-p

—Fred M. Smith, Champion.

We wish to express our sincere appreciation for the kindness shown us by our friends and neighbors during our recent bereavement. We wish to thank the ladies who were so thoughtful to serve the delicious supper in the Legion Hall on Wednesday evening. 14-p

—Mrs. Gordon Stewart and family, Champion.

The Afternoon Group of the Champion United Church W.A. would like to take this opportunity of thanking everyone who contributed and supported our annual fall bazaar and tea. 14-x

Once again we extend our heartfelt thanks to our many friends, known and unknown, who have done so much for us since the fire. For meals, cakes, pies, groceries and other tokens of your concern and friendship, we are truly grateful. 14-x

—Fern and Norm Scotney and family.

We wish to take this opportunity to thank the minister, Rev. J. W. Roberts for his kind words, the Leyden Funeral Home of Claresholm, for their great part, the Stavely Royal Purple Lodge for the very nice lunch, also Stavely Rebekah Lodge, Stavely Oddfellows Lodge, Stavely Elks Lodge, Cleverville Pioneer Club of Champion and our many kind friends and neighbors for flowers, cards and acts of kindness during our great loss. 14-x

—Nina and Kenneth Oatts, Ella and Dean Husted.

CARD OF THANKS

We would like to thank all those who were so sympathetic towards us during our recent bereavement. Thank you to those who sent flowers and cards, and a special thanks to those who helped with the hot supper served to us in the Legion Hall. 14-x

—Mrs. Elva Stewart and family, Champion. 14-x

CHURCH NOTES

THE WHEATBELT MISSION
The Anglican Church of Canada
Rev. R. H. Johnson
21st Sunday after Trinity, Nov. 6

St. Aldhelm, Vulcan
11:00 a.m.— Holy Communion and Church School

St. John, Lomond
3:00 p.m.— Evening Prayer

UNITED CHURCH OF CANADA
VULCAN
Rev. Donald A. Sharpe, Minister

11:15 a.m.— Service
12:15 p.m.— Sunday School

VULCAN CHURCH OF CHRIST
Anthony Pearce, Minister
Phone 457

Sunday Services
at 11:00 a.m. and 7:30 p.m.
Meeting for Bible Study and Prayer, Tuesday at 7:30 p.m.
You are assured of a warm welcome at the Church of Christ.

PENTECOSTAL CHURCH
G. W. Lagore, Pastor

10:30 a.m.—Sunday School
11:30 a.m.—Morning Worship
7:30 p.m.—Evening Service
Services in the New Church
Everybody Welcome

GRACE EVANGELICAL UNITED BRETHREN CHURCH
Rev. G. F. Wuerfel

Sunday Services:—
10:00 a.m.—Worship Service
11:00 a.m.—Sunday School
7:30 p.m.—Evening Service
Week-day Services:—
Tuesday
7:30 p.m.—Prayer meeting
Thursday
7:30 p.m.—Youth Fellowship
A friendly welcome to all

BETHEL LUTHERAN CHURCH
— Vulcan —
Rev. Walter Krenz, Pastor
Sunday, Nov. 6th

2:30 p.m.— Divine Service
3:30 p.m.— Sunday School
Listen to "The Lutheran Hour," every Sunday at 9:30 a.m., over CFCN.

I am not ashamed of the gospel of Christ: for it is the power of God unto salvation to every one that believeth. —Rom. 1:16

It does not say that I am not ashamed. I am ashamed many times. Only the innocent know no shame (Gen. 2:25); and the wicked (Zeph. 3:5). The innocent have no conscience; and the wicked a hardened conscience. With a tender conscience one is often ashamed I am often ashamed of myself, but thank God, I am not ashamed of the gospel of Christ. Why? Because it works. It is the power of God unto salvation to everyone that believeth. It has power, it is offered upon the simplest of terms — faith; and it is for everyone. Have you believed the gospel? Christ died for our sins according to the Scriptures.

—A. Van Ryn

Jesus, my Lord! I know His name—His name is all my trust, Nor will He put my soul to shame, nor let my hope be lost.

advt. —A.C.F.

District News

From Our Correspondents

TRAVERS

Friends of Mrs. Helen Vanholm will be pleased to hear she has returned home, after having undergone surgery in a Lethbridge Hospital.

Mrs. Mary Briggs spent a few days this past week visiting at the home of her son-in-law and daughter, Mr. and Mrs. Wilbur Ruckman at Bellevue.

Mr. and Mrs. John Tolsdorf and daughters were visitors at Banff last weekend.

Marilyn Koch of Lomond spent last weekend with her grandmother, Mrs. Ada Batalden.

Mrs. Chris Erickson is a patient in the hospital at Coleman.

Mrs. E. Murphy is a Calgary visitors this week.

Mrs. Lorraine Laurence has returned to her home after spending the summer visiting with her daughters at Edmonton, Calgary and Drumheller.

Miss Shiela Lewis spent Sunday with her parents, Mr. and Mrs. Milton Lewis. Sheila is now employed in Vulcan.

Miss Shirley Steeves was home for the weekend.

Mrs. Sanderson, Michel, B.C., was the lucky winner of the hand tooled purse raffled by the Happy Hours WI.

Happy Hours W.I.

The Happy Hours Women's Institute held their October meeting Wednesday, Oct. 26, in the Community Hall. There were seven members and one visitor present.

It was decided to organize a Square Dance Club to be held on Monday nights. The first one to be on Nov. 7. Advertisements are being requested for the Happy Hours W.I. cook book, now being prepared by the members. These can be sent to Mrs. I. Steeves.

Reports were given by the following members: Mrs. Gordon George spoke on United Nations; Mrs. Ivan Steeves, agriculture, and Mrs. John Tolsdorf, education. The roll call was an exchange of pickles.

Mrs. A. Dunbar and Mrs. J. Tolsdorf were hostesses.

HERRONTON - FARROW

A very pretty shower was attended by about thirty-five ladies at the home of Mrs. David Randle to bring many useful and pretty gifts to Miss Mary Lou Dawes of Midnapore. The program consisted of a vocal solo by Mrs. Wm. Hiltz of Vulcan, a vocal duet by Mrs. Arthur Dawes and Mrs. Roberta Stephen, mother and sister of the bride-elect, and a piano solo by the guest of honor herself. The gifts, which were brought in by the two small Stephen girls, were presented on behalf of those present, by Mrs. Dave Sewell.

Get well wishes to Mrs. Violet Knight who is a patient in the High River Hospital and to Jack Swartz who is a patient in the Wetaskawin Hospital.

The Flower Demonstration which was sponsored by the Herronton Community Club on Wednesday was a hugh success. Winners of the bouquets of flowers were; Mrs. Lorne Turner, Mrs. Ray Despas, Mrs. John Green, Mrs. Florence Green of High River, Mrs. Olga Runcie of Blackie, and Mrs. Blair Fields of Carseland.

Mrs. Elsie Murphy spent a few days in Calgary and Mrs. Fritz Mason was the substitute teacher during her absence.

Mrs. Florence Green of High River spent a few days at the home of her daughter, Mrs. Doug Swartz and family.

Stu Beagle his begun his curling activities at the Calgary Curling Club on the Fred Blight team.

ADVOCATE CLASSIFIEDS BRING SPEEDY RESULTS

Vulcan and District Memorial Swimming Pool

Operated by the Vulcan Lions Club

Financial Statement - 1960 Season

RECEIPTS—		**EXPENDITURES—**	
Total Receipts	$3,006.10	**Capital—**	
		Chlorinator	$ 966.60
		Filter Media	484.00
		Burner for furnace	390.85
		Diving Board	125.00
		New Pump	221.00
		Natural Gas Installed	179.40 $2,366.85
		Operating—	
		Chlorine	342.76
		Heat, natural gas	583.75
		Power	230.90
		Wages (4 employees)	2,627.50
		Supplies	317.55
DEFICIT	$3,953.89	Repairs & Maintenance	490.68 $4,593.14
	$6,959.99	TOTAL	$6,959.99

Dr. R. G. Hunte Chiropractor
WILL BE IN VULCAN
Thursday, November 10
instead of Nov. 11th
Dobbs Hotel 11:00 a.m. to 4:30 p.m.

Vulcan Funeral Home
GEORGE WISENER, Proprietor
A Complete and Dignified Funeral Service
To All Southern Alberta Points
— 24 HOUR CALL —
PHONE 233 VULCAN

SEE US FOR . . .
BREAD—Brown or White, sliced or unsliced.
BUNS—Butter Buns, Plain Buns, Crusty Buns.
CINNAMON ROLLS and BUTTERHORNS.
CAKES, COOKIES, ICE CREAM, Etc.
VULCAN BAKERY
Phone 80 Fred deJong, Prop.

FOOTHILLS HEALTH UNIT

BABY CLINICS

WELL BABY CLINICS FOR THIS MONTH . . . WILL BE HELD AS FOLLOWS:

HIGHWOOD AREA

NANTON Community Centre, 1st Tues. in each month—10 a.m. to 12 noon and 2:00 p.m. to 4:00 p.m.
HIGH RIVER—Banquet Room of Memorial Centre, 2nd Tuesday of each month—10 a.m. to 12 noon and 2 p.m. to 4:00 p.m.
BLACKIE—Masonic Hall, 3rd Tuesday of each month—2:00 p.m. to 4:00 p.m.
OKOTOKS—Elks Hall 4th Tuesday each month—10:00 a.m. to noon and 2:00 p.m. to 4:00 p.m.
MIDNAPORE—Boy Scout Hall, 2nd Wednesday of each month, 1:30 p.m. to 3:30 p.m.

VULCAN AREA

MILO—United Church basement, 1st Wednesday of each month 1:30 p.m. to 3:30 p.m.
CHAMPION—Community Hall basement—1st Friday of each month—1:30 p.m. to 3:30 p.m.
VULCAN—United Church S.S. Room—2nd Friday of each month —10 a.m. to 12 noon and 1:30 p.m. to 3:30 p.m.
ARROWWOOD—U.F.A. Hall, 3rd Friday of each month—1:30 p.m. to 3:30 p.m.
CARMANGAY—Village Office, 4th Thursday of each month—1:30 p.m. to 3:30 p.m.

TURNER VALLEY AREA

TURNER VALLEY—United Church Hall, 1st Thursday of each month—1:30 p.m. to 3:30 p.m.
BLACK DIAMOND—United Church, 2nd Thursday of each month—1:30 to 3:30 p.m.
LONGVIEW—Public School Library 4th Wednesday of each month—2:00 p.m. to 4:00 p.m.
MILLARVILLE—Sheep Creek School, 3rd Friday of each month, 2:00 p.m. to 3:30 p.m.

At all clinics, Polio Vaccination will be given to all persons wishing it.

These well-baby clinics are held for the purpose of weighing and measuring infants and toddlers, and discussing any problems with parents regarding feeding, training and general care.

Your child should be immunized at the following times: Starting at three months of age, a series of four doses, three at monthly intervals and the fourth, six months later, of the combined vaccine containing diphtheria, whooping cough, tetanus and polio (D.P.T. Polio). A booster dose of the above vaccine should be given at three years of age. A further booster, Diphtheria, Tetanus and Polio (D.T. Polio) should be given prior to school entrance.

Smallpox vaccination should be started any time after three months of age and before the child is one year old with revaccination taking place every fifth year thereafter.

There is no charge at these clinics which are a service of the Foothills Health Unit.

ADVOCATE CLASSIFIEDS BRING SPEEDY RESULTS

J. R. FETTERLY
203-227, 7th Ave. S.W.
Calgary

Mr. Fetterly will be in Vulcan Wed., Thurs. and Fri. of this week
—offering—
FINANCIAL MANAGEMENT SERVICES
- Tax Deductible Registered Retirement plans
- Shares in Mutual Funds
- Face Amount Certificates for planned savings
- Educational Plans and Business Reserves
- Guaranteed Bonds

Major Renovations Bring Big Deficit At Swim Pool

The financial statement of the Memorial Swimming Pool, operated by the Vulcan Lions Club has been made up and presented to club members, and appears as an advertisement elsewhere in this issue.

Normally showing a deficit of between $1,000 and $1,500, this year's statement betters the $1,500 figure by over $2,300 and 1960 goes down as a year of major renovation at the pool. The heavy investment has been coming for the past several seasons and was made ncessary as a result of inspection this spring by provincial health authorities.

Running from May 24 to Sept. 5, the pool was blessed with a long, almost unbroken season of warm weather and receipts totalled $3,006.10. Normal operating expenses totalled $4,593.14 and the cost of improvements at $2,366.85 brought the final total to $6,959.99, leaving an overall deficit of $3,953.89.

Cost of converting to gas was considerable and the use of gas over coal has added to the annual expenditure.

Don Buehler was employed as plant manager, Mrs. Sharon Oltean was swimming instructress and two life guards, Jean Ann Matlock and Kathleen Haverty, were on staff.

Season ticket costs were $6 for adults, $5 for students and $3 for children under 12. Adult cost per swim was 50c, while for children the cost was 25c.

India Missionary To Speak Here

Thanksgiving Service for WMS United Church, Vulcan, took place at the manse Oct. 27, with Mrs. Sharpe as hostess. Every member took part in the worship service and thanksgiving prayers and hymns.

At the conclusion of a short business session, Mrs. Sharpe gave a very good outline of the year's study from the year book entitled, "All the World Together." She stressed mny aways to make this title come true by working with the community and giving assistance anywhere if needed.

Mrs. MacMillan, president, welcomed Mrs. A. Whiteside, a new member, to the group and requested that any suggestions for the Christmas Candle-Light Service be turned in at the November meeting which date and place will be announced in the church calendar.

Miss Alice Munns, a retired missionary, who served in India for 38 years, will speak in the Sunday School room of the Vulcan United Church, Nov. 19, at 8:30 p.m. Mrs. Munns went to India in 1919 and taught in a girls' school until 1935, but zeal for evangelistic work led her to transfer to that work. For many years she edited the Sunday School "paper" for children. "Rays of Light" had a wide circulation in India and some of the Pacific Islands. Thus through the printed page she was able to reach the hearts of young and old and to strengthen them in matters spiritual.

All church groups and interested persons in the community are cordially invited to attend. As Nov. 10, preceedes a school holiday, girls and boys will be welcome.

A social hour and a light lunch will follow at the close of the meeting.

R. W. Beeston
PHYSIOTHERAPIST
Manipulation Tropho-therapy
Foot Treatments
At Mrs. Jack Marshall's
Vulcan, each Monday
Phone 260 for appointment

Blackie To Host Youth Pilgrimage Speaking Contest

The final contest in the Odd Fellows Pilgrimage for Youth 1961 speaking competition for this area will take place in Blackie in mid-April. Selection of the centre for holding of the contest was decided on, and other business relative to conduct of the competition, was transacted at the annual meeting held at High River lodge rooms on Thursday of last week. In attendance were representatives from lodges of the Independent Order of Odd Fellows in the six centres of the zone. The meeting was presided over by Clyde Jessup of Nanton, chairman of the past year, who was re-elected to continue in the same capacity for the coming year. Mrs. M. Brackley of Blackie, was named secretary of the meeting.

Registration showed each of the 12 member Odd Fellows and Rebekah Lodges, located at Milo, Vulcan, Blackie, Cayley, High River and Nanton, and the Encampment at High River, to be represented.

In his report, the chairman remarked that the 1960 competition had been highly successful. Candidates from each centre had registered, and six, the maximum permitted, had competed in the final contest, held in Nanton in early April, under supervision of Golden Star Rebekah Lodge, Phillip McLeod of Nanton, sponsored by Golden Star Lodge of Nanton and Timleck Encampment of High River, had been judged winner of the competition, and eligible to to represent the zone as a member of the conducted bus tour, through Eastern Canada and the North-East United States, to the headquarters of the United Nations at New York. Placing second was Vallorie Newsom of Cayley, sponsored by the two Cayley lodges. Her award was a course at the United Nations in Canada summer school at the Banff School of Fine Arts.

Invitations to hold the 1961 final contest in their centres were extended by Blackie and Cayley representatives, respectively, and, on motion, the former invitation was accepted, and the date was set as April 15. Semi-final elimination contests will take place in each centre, at which a local winner will be named. In attendance at the final contest will be senior officers of the order and members of the youth committee. Presentation of awards will be by Mrs. H. T. Nixon of Nanton, one of the officers of the Rebekah Assembly of Alberta.

As in former years, the contestant placing first will win the right to become the zone representative in the pilgrimage to the United Nations headquarters; and the one placing second will win the right to attend the United Nations summer school at Banff.

In commenting on the 1960 Pilgrimage, Mr. Webb, of the Grand Lodge youth committee, said that it was the largest to date, requiring 18 tours for Canada and the United States, an increase of two over last year's 16. Each tour accommodated approximately 100 students. In the tour speaking contest, held at New York near the end of the week, two Alberta girls stood first and second, and four other Alberta students placed high. Mrs. Webb of Blackie, was director of the prairie tour.

Trick 'R Treat Night Big Success

There weren't any Hallowe'en highlights this year. This could be due to a more respectful attitude of youngsters plus two radio equipped police cars and two additional assistants put on for the night.

At about five minutes before six Monday night the first bandits took a run at the downtown area to beat closing time and as the evening progressed action swung to the residential area, tapering off after 8:30 p.m.

The evening had its moments though when a group of district boys and girls were caught red-handed with paint and brushes working on cars, etc. This is a chargeable offence but so far it is not known what action has been taken.

Another gang was run out of town at about 11:30 and a small arsenal of water filled balloons and rotten eggs intended for passing cars was nabbed as were a couple of stray chickens, but generally Chief Constable Moyer expressed pleasure in the conduct of the young people.

Numbers of callers ranged from 60 up to 110 in some of the "choice" areas, and it was evident from the sticky door handles that a lot of the loot never made it home to be recorded.

One young lad seemed doomed to miss the big night as he had been unable to shake off the flu in time but his mother hustled him around for a few quick blocks of calls and saved his evening.

District News

LOMOND

Mr. and Mrs. Earl Jensen of Lethbridge were weekend visitors in Lomond, guests at the home of Mary Parantau and Elmer Jensen.

Mr. and Mrs. F. Blake of Hussar, were Tuesday visitors at the home of Mrs. Mary Parantau, and Elmer Jensen.

Officers elected for the Lomond Young Peoples Club were as follows: President, Lenny Wong; 1st vice-president, David Armstrong; 2nd vice-president, Gary Beagle; secretary, Miss Sharon Hanson; treasurer, Miss Donna Huff; housing committee chairman, Russell Chow; social convener, Miss Karen Fraser; entertainment chairman, Miss Marjorie Stannard. For their first entertainment the Young People have planned a hay-ride and a social at Armada on Wednesday evening, Nov. 2.

Miss Leona Booth spent last weekend at her home in Vulcan.

Mr. and Mrs. Johnny Gray and son Gordon, accompanied by Kenny Wong, were visitors in Vulcan on Saturday of last week.

Mr. and Mrs. Pete Ruppert and family were visitors in Vulcan on Sunday of last week.

Best wishes for a speedy recovery are extended to Mrs. Fred Lindstedt, a patient in the Vulcan Hospital.

A number of Lomond residents attended the Domolewski-Andrus wedding in Taber on Saturday, Oct. 29.

Harvesters' Masquerade Ball

The Harvesters' Masquerade Ball, sponsored by the Lomond Lions Club and held in the Lomond Community Hall on Friday, Oct. 28, was very well attended despite the nasty weather that started that afternoon.

The many costumes caused a great deal of amusement. Those winning prizes were as follows: Little Abner and Daisey Mae, Audrey Lucas and Wilma Boe; Baby, Pete Stokes; Best dressed couple, Isabel Volesky and Henrietta Ensign; Black Cats, Gordon Fraser and Keith Goldthorpe.

Winners of the door prizes were as follows: Calf, Johnny Gray; pig, Bob Ensign; turkeys went to a couple from Vauxhall.

Silver Wedding Anniversary

A number of relatives, friends and neighbors gathered at the home of Mary and Reg. Frost on Sunday, Oct. 16 to honor them on their Silver Wedding Anniversary. A three-tiered wedding cake and bouquets of flowers provided the setting for the festivities. The bride and groom of 25 years ago were the recipients of many lovely gifts.

Hirst Goldthorpe presented the couple with a purse of silver, on behalf of their many friends. Everyone enjoyed a most pleasant time visiting and renewing old acquaintances. Approximately 120 people signed the guest book.

Out-of-town guests included the couple that were the attendants of the bride and groom at their wedding, Mr. and Mrs. Donald Olson of Calgary, also Mrs. Phil Frost of Calgary, Mr. and Mrs. Norman Erskine of Vauxhall, Mr. and Mrs. Joe Chollack of Lethbridge; Rev. Johnson and daughter Kathy, Mr. and Mrs. Jimmy Craig and son Grant and Mrs. Ethel Shrigley, all of Vulcan; Mr. and Mrs. Harvey Beaubier, Mr. and Mrs. Russell Hegland, Mrs. Elsie Williams and Diane Hegland, all of Champion; Miss Selma Hammer of Hussar; Mr. and Mrs. Stan Craig of Bassano, and George Burne of Gleichen; all of whom, along with the local people, joined in wishing Mary and Reg, many more happy anniversaries.

Birthday Club

The regular monthly meeting of the Birthday Club, was held Thursday afternoon, Oct. 13, at the home of Mrs. Kenny Doram. There were ten members and one visitor present. The meting opened by singing, "My Little Gray Home in the West." Roll call was answered with an exchange of pickles or jelly.

A very pleasant outing was enjoyed by the members, when they went to Vulcan, Sept. 23, for dinner and a show. Most of the members are all set for a similar excursion another year. The secretary was instructed to obtain some new linoleum to cover the older tables used at the card parties. The opening whist parties have drawn good crowds and are proving to be quite a success. The club raffle was held, winner being Mrs. Isabel Volesky. Winner of the contest was Mrs. Henry Crawford.

The hostess and assistants served a very delicious lunch, to end a very pleasant afternoon.

VULCAN WEST

Mr. and Mrs. Dave Melnick of Kitimat, are visiting relatives in the district for the next two weeks.

Mr. and Mrs. R. L. Irwin and Jim of Calgary were weekend visitors of relatives here.

Friends of Sam White will be pleased to hear he will be able to leave the Holy Cross Hospital in a few days, following an operation a week ago.

Mr. and Mrs. C. L. Dennison, Deirdre and Miss V. Dennison and Dan Murray were Sunday visitors at the Frank Beeza home at Parkland.

Mr. and Mrs. Joe McFadden and family of High River were visitors in the district on Saturday.

Mrs. Elaine Fateman won the Good Deeds raffle on Saturday.

Mr. and Mrs. Leo Spanke were Lethbridge visitors last Thursday.

ALBERTA WATER CONDITIONING CO. LTD.
Water Softening Equipment
New — Used — Repairs
609 23rd Ave. W., Calgary

Dr. Peter W. Y. Chue
Doctor of Dental Surgery
Old Bank Building — NANTON
Evenings by Appointment
Saturdays 8:30 a.m. to 5:00 p.m.
Phone J. D. Laidlaw, 11, Nanton

WALLY FRANKS
Auctioneer
Lic. No. 239
Phone 470 Vulcan

OPTOMETRIST
Dr. F. D. Nataros
Office in Dobbs Hotel
Vulcan
9 a.m. to 5:30 p.m.
daily including Saturdays
FOR APPOINTMENT
PHONE 85, VULCAN

G. S. CARRINGTON
I.H.C. DEALER
PHONE 22 LOMOND, ALTA.

Wheat Centre Motors
—FOR—
Mercury - Meteor - Comet Cars
STYLE LEADERS FOR 1961
—and for—
Mercury Trucks, ½ to 8 ton
RUGGED, DEPENDABLE, LOWER IN PRICE
12 Months - 12,000 Miles Warranty
on all our new products
- USED CARS AND TRUCKS— always priced to be well worth what we ask
- QUALITY SERVICE— by experts on all our products
- TOP TRADE ALLOWANCES

Wheat Centre Motors Ltd.
Your Mercury-Comet-Meteor Dealer
Phone 96 Vulcan

The Case 930 83 h.p. Tractor
. . . is now being demonstrated
- Tractors now on hand and we are in the dealing mood.
- Ask for a demonstration on your farm and we will be there any time you desire.

Richardson & Gould Ltd.
J. I. CASE SALES & SERVICE
Phone 19 Vulcan

For Dependable Service, Installations and Wiring at Lowest Possible Prices, see—

- FRIGIDAIRE APPLIANCES
- ZENITH RADIO AND TV SETS
- JACUZZI PUMPS
- GENERAL ELECTRIC APPLIANCES
- RCA WHIRLPOOL APPLIANCES
- RCA RADIO, TV AND STEREO SETS
- LIGHTING FIXTURES

VULCAN ELECTRIC CO.
— Phone 127 —

CAREFREE COMFORT
thanks to
ESSO OIL HEAT

Esso Oil Heat is safe and dependable. And your Imperial Esso Agent offers the best service in the land. Call him today: he'll introduce you to a *wonderful world of warmth*. Whether you use a space heater, floor furnace or automatic furnace, there's an Esso heating fuel that's exactly right for the job. Use Esso Oil Heat and you'll sleep easy in the winter to come.

ALWAYS **LOOK TO IMPERIAL** FOR THE BEST

ED NOWLIN ..... CHAMPION
R. B. GERDING ..... MILO
J. A. HUBKA ..... CARMANGAY
N. H. BUCHOLTZ ..... VULCAN
F. W. "BILL" BURLEY ..... BRANT
P. M. CHAPMAN ..... LOMOND
R. L. CULP ..... ARROWWOOD

District News

MAJORVILLE

A turkey shoot sponsored by the Liberty Gun Club last Sunday was reported to be successful. The ladies of the Community Association sold hot dogs and hamburgers and also had a bake sale in progress; they also report the effort worthwhile.

A change in the weather on Friday afternoon sent small fry on the hunt for shovels to make their first snow man of the season and mother to the storage chest for warm outdoor clothing and overshoes; after all it is the end of October and the fall so far has been very pleasant. The change to winter-like conditions are forecast to be short.

Friends will be interested to know that Irene Kiemele graduated this week from the school of nursing aides in Calgary and expects to go to Edmonton shortly to work in the Royal Alexander Hospital. Best wishes of all around Majorville are sent to her in her new career.

Visitors to Brooks during the week were Mr. and Mrs. Hugh Winch, Mrs. Bruce Henry, Mrs. Sandy Henry and John Bartsch.

En route home from Brooks on Monday, Mr. and Mrs. Winch stopped off in Bassano to purchase a Chev car. They also visited with former neighbors, Mr. and Mrs. Chester Edwards.

The telephone line has been extended as far as Lewis Greaves but Lewis' are not certain when they will be hooked on to the line as boxes are in short supply.

The livestock on the farm of Ray Wellman took quite a jump recently with the addition of 135 head of sheep purchased at Brooks.

Mr. and Mrs. David Deitz were recent visitors to Great Falls, Montana, U.S.A.

Mr. and Mrs. Robert Peterson of Calgary were visitors last weekend at the home of the former's brother-in-law and sister, Mr. and Mrs. Leonard Vooys.

Mrs. Hap Heather and Mrs. Bartsch were visitors to Calgary on Tuesday.

Mrs. Wellman looked after the family of Mr. and Mrs. Burton Hingley while they attended the wedding of the latter's cousin in Milo last Saturday.

Mrs. Bud Groves and family of Wardlaw are visiting at the home of her parents, Mr. and Mrs. Bob Scott.

Mr. and Mrs. Lloyd Jacobson and family of Enchant accompanied Mr. and Mrs. George Heather to Cluny last Sunday where they were dinner guests of Mr. and Mrs. Damien Corbeill.

Bill Francis accompanied by his mother and Mrs. Freda Prentice went to Calgary on Tuesday to visit Will Francis in the General Hospital. Friends will be glad to know that Will is progressing well to wards recovery from his recent operation.

Mrs. Jimmie Dew accompanied Mr. and Mrs. Bennett Dew to Calgary on Wednesday.

A number of friends of Mrs. Sutherland got together at her home on Wednesday for afternoon tea. The party was a short get-acquainted party for Mrs. Navin of England who is visiting her sister and also a house warming for Mrs. Sutherland in her new home. Guests were Mrs. Bartsch, Mrs. George Heather, Mrs. Alf Heather, Mrs. Sandy Henry, Mrs. Ray Wellman, Mrs. Lewis Greaves, Mrs. Prentice, Mrs. M. Clemmons, Mrs. Bert Clemmons, Mrs. Will Francis, also Mrs. Hulda Rhodes of Alix.

Jack Sutherland took his mother and aunt, Mrs. Navin to Banff for a couple of days during the week.

Mrs. Hulda Rhodes of Alix was a guest for a few days this week at the home of Mr. and Mrs. Alf Heather.

Mrs. George Kiemele spent last week in Red Deer visiting with members of her family.

Mr. and Mrs. Alf Hather were dinner guests on Sunday at the home of Mr. and Mrs. Ole Ueland.

Mrs. Navin left by plane on Friday from Calgary to return to her home in England, after spending two weeks visiting her sister, Mrs. Sutherland.

Nearly a Dead Dog

"Mommy come quick, Casey is in the septic tank," called Rickey as he raced into the house, and sure enough Casey was in the septic tank.

As that receptacle was recently cleaned out it isn't quite so bad as it sounds. The tank was awaiting a spare half day to replace the top with a new cover and in some way Casey had moved the plank placed temporarily over it and slipped in. By the time Mommy got out he was yelling his head off. As all the ladders on the farm were elsewhere at the time, a rope was tied to a bucket, but Casey was everywhere but near that bucket.

It looked pretty hopeless for a few minutes then Grandpa arrived from the field and by the antics of Ricky realized something was terribly wrong on the other side of the grove, so came on the run to see what he could do. With the help of a garden rake he soon had Casey Jones, the six-week-old pup out of his trouble and into the safe keeping of two scared looking playmates.

After a warm bath in disinfectant Casey was running around unaware of how nearly he had been a dead dog.

ARMADA

Mr. and Mrs. George Stokes and family, also Mrs. Craine, Sr., were weekend visitors to Calgary where they attended the wedding of Leslie Erickson on Saturday.

Several attended the masquerades at Milo and Lomond, all reporting a good time. Those winning prizes were as follows: Mrs. Marvina Hendricks, dressed as a rambler at Milo and at Lomond Mrs. Wilma Boe as "Daisey Mae" and Mrs. Audrey Lucas as "Li'l Abner."

Mr. and Mrs. Irvin Bennett and girls and Mrs. Shirley Henrickson were Lethbridge visitors last Friday.

Linda Lucas of Calgary spent the weekend at her parents, Mr. and Mrs. Bill Lucas.

The ladies of the Community Club met at Mrs. Vivian Tanna's home last Friday afternoon to quilt the quilt which will be raffled on Nov. 11.

Diane Pytlarz of Lomond spent the weekend at the Sheila Lucas home.

Mrs. Frank Boyd held a birthday party in honor of her daughter, Bonnie, on her 12th birthday. She had several friends come to help her celebrate her birthday.

Chryle Herman spent Wednesday at Velda Boyd's.

Sunday School Hallowe'en Party

The United Church Sunday School held a Hallowe'en party at the Armada school on Saturday afternoon.

All the children were all dressed in their costumes which made it very hard for the judges to decide the winner. The judges were Miss Hazel Beagle, Mrs. Marvina Hendricks and Mrs. Sis Stokes. The winners being: Ronnie Lucas, a TV set; Randy Maiers, Robin Hood; Delmar Lucas, a lady; Murna Marks, a bride; Darlene Marks, a tramp, and Roy Lucas, a tramp.

Games were played and lunch was served. It is hoped by the Sunday School teachers that a good time was enjoyed by all.

REGIONAL CONFERENCE
of Alberta Federation of
Home & School Associations

Vulcan High School
Saturday, November 12
9 a.m. to 5 p.m.

Discussion of Cameron Commission Report by a qualified panel.
Program Planning and other information.
Guest Speaker at 1:30— Mrs. R. V. McCullough, President Alberta Federation Home & School Associations.
Topic: "Development of Student Potential."

THE PUBLIC IS INVITED TO ATTEND
50c Registration Fee

A. J. SCHELL'S
Shoe Repair Shop
TARPS — TENTS
CANVASSES
Good line of Boots and Oxfords
Vulcan, Alta.

DENTAL PLATES REPAIRED
Same days as received
DIETRICH DENTAL LABORATORY
Ste. 1, McLeay Block
1 door east Garden Hotel
Phone FA-77244,
Lethbridge

COMING! COMING! COMING!
TURKEY SHOOT
Vulcan Lions Club
Wednesday, December 7

NOTICE
Winter Working Hours
The following farm equipment dealers will maintain a winter schedule as follows:
DURING THE MONTHS OF NOVEMBER, DECEMBER, JANUARY and FEBRUARY
- Closed Saturdays
- Open Monday through Friday

8:00 a.m. to 5:00 p.m.

Jesse & Emelson Farm Equipment Ltd.
Willard Equipment Ltd.
M. R. Morrison Ltd.

Notice to the Public

The following garages will CLOSE each Saturday night at 6:00 p.m. commencing Nov. 5th and continuing until April 1, 1961, excepting the on-duty garage for that week.

The name of the on-duty garage will be advertised in The Advocate and will appear in the windows of each of the closed garages.

We solicit your evening business for the garage which is on-duty each week—its hours will be from 8:00 a.m. to 8:00 p.m. daily including Sundays.

THANK YOU FOR YOUR LOYAL SUPPORT AND PATRONAGE

PURITY 99 SERVICE - Bev Banks
CENTRAL GARAGE (Vulcan) LTD. - Glen Dahl
RICHARDSON & GOULD LTD. - Bill, Lawrence & George Richardson
WHEAT CENTRE MOTORS LTD. - Norman Pettie

Dr. R. G. Hunte
CHIROPRACTOR
Chiropractic
Physiotherapy
Nutritional Therapy
Foot Correction
DOBBS HOTEL — FRIDAYS
11:00 a.m. to 4:30 p.m.

The Beef Carcass
where
HINDQUARTERS
OUTWEIGH
FRONTQUARTERS
Raise Aberdeen-Angus
Sponsored By
Alberta Aberdeen-Angus Assoc.

Claresholm Auction Mart Ltd.
SALES EVERY WEDNESDAY
at 1.00 p.m. Sharp
We have facilities to handle all your selling and buying for all classes of livestock
- All classes of Beef Cattle Feeders and Fat Cattle
- Brood Sows
- Feeder Pigs
- Weaner Pigs
- Dairy Cows and Calves
- Sheep
- Horses
- Purebred Sales

SPECIAL SALES HELD EVERY THURSDAY
—(to be announced)—
Cattle received Tuesday night until 11:00 p.m.
All other consignments received Wednesday morning.
WEDNESDAY, NOVEMBER 9th—
(Weekly sale of livestock (Featuring stock calves).
G. A. CULLEN, Mgr., Phone 182
CLARESHOLM AUCTION MART LTD.
Phone 114 — Box 66

— Auctioneers —
JOE PERLICH, Auctioneer, Lic. No. 285
TONY PERLICH, Auctioneer, Lic. No. 138
Your Livestock and Farm Sale Auctioneers
We offer a complete sales management and auctioneering Service for the Farmer and Stockman

F.U.A. Insurance
AUTO & FIRE
with Co-operative
Fire & Casualty Co.
Discount
on Farm Cars & Trucks and Class 1-A Select Drivers
HERB BENDER
F.U.A. Insurance Agent
Phone 407, Vulcan
Alberta Wheat Pool No. 3

Now-days our Home-owners Policy gives you the property protection you need

You get fire . . . theft . . . liability insurance for your home with one policy, one premium. It's so convenient . . . so economical you can't afford to be without it. Call us for details.

GIBB'S
Insurance Service
PHONE BARONS COLLECT
Hours 8 to 5 — Phone 143
After Hours — Phone 57 or 121

KEEP YOUR F.U.A. STRONG in MEMBERSHIP and FINANCE

The Farmers' Union of Alberta follows the trend of modern business and presents the case for the Alberta farmers wherever and whenever the need arises.

MONDAY NOVEMBER 14th IS F.U.A. MEMBERSHIP DAY

●

RENEW YOUR MEMBERSHIP NOW

●

The annual fee is only $5.00 but it does a tremendous job.

Your membership will be accepted by:
- Your local F.U.A. Secretary or Canvasser
- The Wheat Pool Agent
- U.F.A. Co-op Oil Agent

This ad sponsored by the Alberta Wheat Pool in the interests of a more prosperous and stable agriculture.

District News

QUEENSTOWN

Mrs. Pal Nelson accompanied Mr. and Mrs. Eugene Bushell to Calgary last week to attend the presentation of the Nurses' Aid Certificate to Miss Joan Nelson.

A number of the district attended the wedding of Mr. and Mrs. Ronald Anderson in the Milo United Church on Saturday afternoon. The district welcomes Mrs. Anderson (nee Barbara Shield) into the community.

Miss Faye Robertson and a girl friend from Calgary were among the prize winners in the annual masquerade dance held in Milo on Friday evening.

Mrs. L. Gaal, nee Katy Popoff, motored down from Calgary on Saturday to attend the wedding of Mr. and Mrs. R. Anderson. Mrs. Gaal's sister, Mrs. W. Kowelewski and girls accompanied her back to Calgary on Saturday evening.

Mrs. Leo Conklin and son, Timothy, was discharged from the Vulcan Hospital on Tuesday of last week.

Friends and relatives of Mr. and Mrs. Marvin Winch gathered together on Wednesday evening to welcome the young couple in the district. Clarence Johnk showed his pictures of his trip around the world. A presentation of money was presented to the couple by Clarence Johnk to which Mr. and Mrs. Winch replied.

The Women's Institute sponsored a community pot luck supper on Friday evening in the Legion Hall.

A Legion smoker was held in the Queenstown Legion Hall on Wednesday of last week.

Mr. and Mrs. Don McCord attended the Scout and Cub annual meeting in the United Church basement on Monday of last week. Due to the small attendance election of officers to the Council was postponed to a later date. Boy Scouts will be starting in the near future. With no Cub leaders in sight, as yet, the beginning of their classes is undeterminable.

The Milo Central Home and School meeting was held on Thursday of last week. Mrs. Thelma McIntyre gave a report of the convention held in Lethbridge in June. The qualification of the Home and School award was discussed but was tabled until next meeting. It was decided to ask C. Linn, vice-president of the Home and School Association, to speak at one of our Home and School meetings. Meeting was closed with a film which was very much enjoyed by all.

Miss Eileen Edwards who came down from Calgary on Friday evening, accompanied her parents to Parkland to visit Mr. and Mrs. Dawson and family prior to her returning to Calgary.

Ann Lahd had several little friends in on Wednesday afternoon on the occasion of her sixth birthday.

Only three box cars were spotted in Queenstown of last week. With barley having preferance over wheat it didn't help the congestion of the elevator room in the hamlet.

OPEN NEXT WEEK
Richardson & Gould
All Gasoline Pumps in Vulcan will close at 6:15 p.m. weekdays and will remain closed on Wednesday afternoons, Sundays and holidays, with the exception of the service station named above, which will remain open until 8:00 p.m. every day for one week and will be open from 10:00 a.m. until 8:00 p.m. on Sunday and holidays, commencing
Sunday, November 6

VULCAN CAFE
CHARLIE QUON and SON, CO, PRESENT
TAKE OUT ORDERS

½ Fried Spring Chicken, French Fries & Roll	1.00
Fish and Chips, Sliced Lemon	.65
Jumbo Hamburger Deluxe, Julienne Potato	.50

Why do the cooking in this hot weather . . . Give us a call . . . We will be ready to serve you . . . Phone 491.

FOR DOUBLE YOUR PLEASURE
Come enjoy our Special Dinner every Sunday and Daily Special every day.

We have many years experience in the catering business and can accommodate all kinds of banquets at reasonable prices.

LIGHTER DRAFT TILLAGE

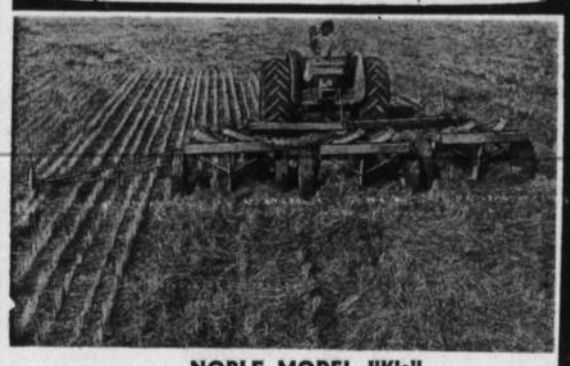

NOBLE MODEL "K's"
New, light-draft model available singly, in double, or in triple hitch as shown above. Each unit cuts 6 or 7 ft.

- **TOPS IN CLEARANCE** — To keep rolling more miles per day
- **TOPS FOR ECONOMY** — Lowest shovel replacement cost
- **TOPS FOR EROSION CONTROL** — More cover - - - More evenly distributed
- **TOPS FOR EASY DRAFT** — Where even penetration is considered - - - smaller units give more flexibility and more even depth
- **TOPS FOR PERFORMANCE** — Cuts everything - - - No skips - - - More even seed bed for more uniform germination

We are sincere in making these claims - MAKE US PROVE THEM!

Ask your Noble dealer for a demonstration. Heavy duty models available also. COMPARE OUR PRICES.

NOBLE CULTIVATORS LIMITED
NOBLEFORD ALBERTA CANADA

MILO MOTOR SERVICE ..... MILO
H. L. GOLDTHORPE ..... LOMOND
BRIGHT ROBERTSON ..... CARMANGAY
M. R. MORRISON LTD. ..... VULCAN

ARROWWOOD

Mrs. Tom Board had word last week of the death of her brother in England. Deepest sympathy is extended to her and the rest of the family.

Congratulations go to Mr. and Mrs. Ray Jones of Calgary on the birth of a son last week. Congratulations also to the proud grandparents, Mr. and Mrs. Lew Jones.

Mr. and Mrs. Jim Craig and family of Calgary were weekend visitors at the home of Mr. and Mrs. Dod House. Miss Jenny House was also home from Calgary.

Miss Sharon Beckner and Miss Sharon House of Calgary and Miss Rose Norton and Miss Maureen House of Red Deer were home for the weekend.

Sunday visitors at the home of Mr. and Mrs. Melvin Beagle were Mr. and Mrs. Hugh Winch and boys and Mr. and Mrs. Bruce Henry and son of Majorville and Mr. and Mrs. Gordon Boyd and family of Queenstown.

Our town is growing slowly. There is a new building going up, that of the new fire hall. Foundations have been poured and work is to proceed soon.

Mr. and Mrs. Dayton Williams and family were Sunday visitors at the home of Mr. and Mrs. Bob Hutton at Vulcan.

Sympathy of the entire community is extended to George Leith and family of Calgary on the passing of Mrs. Leith in Calgary on Monday, Oct. 31.

Ladies Mission Circle

The October meeting of the Ladies Mission Circle was held at the home of Mrs. Irene Schmidt. The president poned with prayer. Prayer letters were then read followed by prayer time. Roll call was answered with a verse on "Miracle performed by Jesus and where it is found.

The business then followed. It was decided to send baby clothes to the Weins in Italy. Christmas cards to missionaries and to have a Christmas party at the church. The funds for the stove for the church are all collected. Sunshine friends were drawn for the coming year. All the ladies are busy making various items for the missionary box. Mrs. Schmidt was in charge of the special number.

A lovely lunch was served by the hostess and Mrs. Effie Norton.

University Convocation

Fall convocation for the conferring of degrees held at the Jubilee Auditorium on Oct. 27, held special significance for Arrowwood people. Dr. Malcolm Taylor who was installe das principal of the Calgary branch of the university received all of his public school and most of his high school at the Arrowwood Consolidated School. He was an outstanding student and has held many important positions in the field of public relations across Canada. Although offered more lucrative positions in the business world he chose to follow the academic field.

Representatives from universities across Canada were there to bring fraternal greetings and several representatives came from several states including Montana, Washington and California.

In his inaugural address he paid high tribute first of all to his parents, his family, his wife and then to all former teachers. He hoped to move forward with many new innovations while still retaining the basis tenets of real education. The enrollment is already exceeding expectations and many new buildings are under way at this time. He gave thanks to the donors of the McMahon Stadium which will be a wonderful boon to the university.

Many former residents of Arrowwood were in attendance including Mrs. James Shearer, Dr. and Mrs. Hugh McCaffery, Mr. and Mrs. Bruce Reid, also a great number of people from Vulcan and Barons. His parents, Mr. and Mrs. Chas Taylor were there from Victoria, also his two sisters, Hazel and Shirley. Mrs. M. H. Ward and Miss Joan Ward attended from Arrowwood and weer pleased to see that Erwin Miklos, a former teacher of Arrowwood, received a fellowship in Education which will allow him to pursue his studies

BLACKIE

Misses Colleen and Susan Eamor are feeling much better since having their tonsils removed last week.

Johnny Wollershiem suffered injury to his toe as the result of a kick by a horse.

Friends of Mrs. Violet Knight are pleased that she was able to be released from the hospital. She is spending a few days in High River with friends and in Calgary at the home of her daughter, Mrs. Don Weatherhead.

Fairview Rebekah Lodge held their birthday party on Monday evening and winners of the contests were Mrs. Alex Paul, Mrs. Maurice Paradee, Mrs. John Gillanders, Mrs. Elard Egeland, Mrs. Rod Johnston and Mrs. Joe Howe. The lovely birthday prize was won by Mrs. Gordon Laycraft.

Little Kenny Williscroft was a patient in the hospital undergoing a tonsilectomy.

Mr. and Mrs. Alex Paul visited in Edmonton during the week.

Miss Joan Messerli of Nanton was a guest of Miss Collette Southgate for the School Masquerade dance.

The C.G.I.T. group held a very successful bake sale on Saturday, realizing about $30.00 profit, to be used for supplies.

Pastor ond Mrs. Kenneth Haase of the Full Gospel Church have moved to Banff where Mr. Haase will be taking over Church duties. It is understood that there will be no Pastor for the Church here.

Friends of Mrs. Arnsson wish her a speedy recovery and hope she is able to return home from the hospital soon.

The Students Union sponsored a Masquerade Dance in the Auditorium on Friday evening. It was a big success and judges found the choosing of winners a hard task. Winners were: Best Group, Mr. and Mrs. Ted Seney, Mr. and Mrs. Leighton Clingman and Mr. and Mrs. Grant Wray as a Dance Hall group; Best Comedy, Dick Newman and Mrs. Dale Nash; Best Dressed, David Wooldridge and Miss Frances Humphry; Teenagers, Larry Findlay; Most Original, Miss Velma Egeland. The judges were Mrs. Calvin Johnson, Mrs. Hec McLean, Lee Tucker and Bill Cornack.

Mrs. Key who his been visiting here with her daughter, Mrs. J. D. Eamor, underwent surgery in Calgary. It is pleasing to note that she is doing well and was able to leave the hospital.

Those spending the week big game hunting are Jim Rockafellow, Andy Westersund, Sandy Suitor, Doug Lindquist, Joe Suitor, Ted Percival, Lyle Fawcett of Trochu and Walter Corrie of Trochu.

Work is progressing on the curling rink with a number of crews making necessary repairs. Flooding has been started and the ice surface should be ready within a couple of weeks.

DANCE
Arrowwood Community Hall
FRI., NOV. 4
Thurber's Orchestra
HARD TIME DANCE

USED TRACTORS

—Massey-Harris 55 Diesel with hyd.
—Massey-Harris 55 Gas with hyd.
—I.H.C. WD9 Diesel with hyd.
—I.H.C. W9 Gas with hyd.
—I.H.C. Super WD6 Diesel with hyd.
—John Deere R Diesel with hyd.
—Cockshutt 40 Diesel, live P.T.O.
—Oliver 99 Gas
—Oliver 90 Gas

Balers

—Allis-Chalmers Round Baler
—International No. 46, P.T.O.
—International No. 45, P.T.O.
—International No. 50 with motor
—Massey No. 1 with motor

M. R. Morrison Ltd.
Massey Ferguson — Noble Cultivators — Versatile Sprayers and Swathers — Easy Washing Machines
Wisconsin Parts Service

SHOP NOW FOR

'Personalized' Christmas Cards
by Coutts Hallmark of Canada
Selection of 900 to choose from
Order Your's NOW!

Outstanding Offer by
TUSSY
Cleansing Creams 2.00
8 oz., reg. 3.25
Skin Lotions 1.25
8 oz., reg. 2.25
—Limited Time Only—

P.S.— YARDLEY CHRISTMAS GIFTS HAVE JUST ARRIVED!

Vulcan Pharmacy
Phone 432 "Prescriptions a Specialty"

Auction Sales

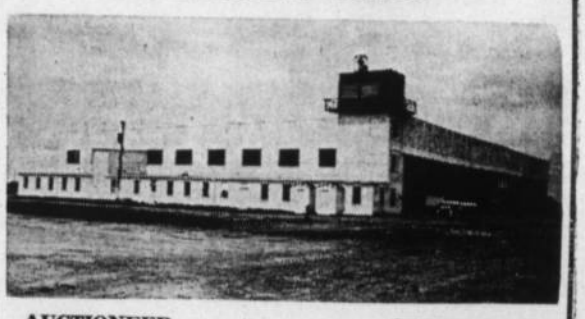

AUCTIONEER GERRY GOING

REGULAR FRIDAY and SATURDAY SALES
Please Note: —We are open every Thursday night until 11 p.m.. Please bring your livestock in early.

FEEDER AND CALF SALES EVERY TUESDAY AT 1:30 P.M.

FRIDAY, NOVEMBER 4th—
Regular Cattle Sale.

SATURDAY, NOVEMBER 5th—
Regular sale of hogs and miscellaneous items. Bring your Market Hogs to us. The only place where they are sold to the highest bidder.

TUESDAY, NOVEMBER 8th—
Regular Feeder Sale at 1:30 p.m.

LAST WEEK'S MARKET REPORT

FOR TUESDAY, OCT. 25— A very good sale with 1046 head of calves averaging $82.25 per head. Choice Steer Calves $19.50 to $22.50; Choice Heifer Calves $16 to $20.

FOR THURSDAY, OCT. 27— The All Black Sale was an outstanding success and statistics show that more and more people are going Black.

FRIDAY, OCT. 28— Good Steers $19.50 to $21.00; Good Heifers $17.00 to $19.50; Good Cows to $13.00.

SATURDAY, OCT. 29— The dairy sale was beyond our expectations with the first 35 cows averaging $245.50, with a high of $290.00. Pigs sold high with buying power plentiful. Weaner Pigs $6.00 to $10.00; Feeder Pigs $10.50 to $37.00; Sows $35.00 to $80.00.

The High River Auction Mart handled for the month of October — 3,663 head of cattle; 944 head of hogs; 124 head of horses.

Watch for Dates regarding our Stock Cow Sale

High River Auction Mart Ltd.
— PHONE 3022 —
"Auctioneering is Our Business — Not a Sideline"
List Your Farm Sales Now
Merv Edey — 9121-33 Norm Edey — 9121-15
Gerry Mooney — 2677
— Consult Us for Dates and Information —

ADVOCATE CLASSIFIEDS BRING SPEEDY RESULTS

Rx Monthly News

A Message from "Your Pharmacist"

ARE ALL VITAMINS THE SAME?

The food and drug laws require each manufacturer to state the ingredients and potency on the label. This does not guarantee the contents are correctly stated.

WE DO NOT HAVE ENOUGH GOVERNMENT INSPECTORS

Many inferior vitamins are sold for years before they are detected. More than one-third of all condemned health remedies, seized by the government were defective vitamins and food supplements.

THE VITAMINS WE SUPPLY MUST —

1. Be made by reliable pharmaceutical firms whose integrity is unquestioned.
2. They are standardized and assayed for purity and accuracy. Each bottle is code-dated. Then, after packaging, they can be re-tested and recalled if potency lessens.

HOW ARE CHEAP VITAMINS MADE?

When low price is the chief objective, many important tests are eliminated. Expensive controls during manufacture cannot be used. The amount of vitamins finally absorbed is questionable.

YOU CAN DEPEND ON VITAMINS WE SUPPLY

They are fairly priced and absolutely dependable. Do not gamble with your health. Let our knowledge and reputation protect you.

MITCHELL'S PHARMACY

— PHONE 12 —

Brief Items of Local Interest

Mr. and Mrs. R. W. Simington of Calgary were weekend business visitors here.

Friends of Mrs. E. W. Sparks will regret to learn that she is a patient at the Calgary General Hospital, where she underwent surgery last week.

Rev. G. F. Wuerfel left Monday for a 10-day stay at Vancouver, B.C., where he will attend Spirit Emphasis week.

Mr. and Mrs. Len Seidler of Calgary were weekend guests at the Wuerfel home.

Congratulations are being received by Mr. and Mrs. Ralph Simone on the birth of a daughter, Saturday, Oct. 22. Mrs. Simone was before her marriage Miss Ellen Loose.

Mrs. Frieda McRoberts accompanied Mr. and Mrs. Lorne Healy to Pincher Creek on Sunday, where they visited with relatives.

Bob Willard was a Lethbridge business visitor on Monday.

Miss Jean Hilz and Edwin Tates of Calgary were Sunday visitors at the Norman Hilz' home.

Mrs. Virgil Vaughn of Champion visited at the Percy Myers' home Wednesday and Thursday of last week.

Mrs. C. Northcott, Betty Ann and Larry were Stettler visitors over the weekend at the Lloyd Iles' home.

Among former Vulcan residents who attended the Senior Citizens' Night last Wednesday from Calgary and other points were Chauncey Layman, Mr. and Mrs. Andy McKague, Mrs. Anna Brooks and Mrs. Bob Simington, Mr. and Mrs. Roy Clarkson, Mr. and Mrs. Bill Hilz, Sr., D. C. Jones, Roy Walker, Mr. and Mrs. M. S. Hanson and Leonard, Mr. and Mrs. Elton Lilly, Mrs. A. G. Spaeth, Mr. and Mrs. Elmer Hanson, Mr. and Mrs. Henry Becker, Mr. and Mrs. Bill Campbell and Mr. and Mrs. Howard Jurney, all of Calgary; Mr. and Mrs. J. E. Gothard, Mr. and Mrs. L. G. Clifford and Mr. and Mrs. L. A. Douglass of High River; Mr. and Mrs. J. E. Campbell, DeWinton; Luke Ohlbeiser of Medicine Hat; Mrs. Adeline Aasgard of Los Angeles, Calif., who has been visiting with her sister, Mrs. Gus Johnk at Milo, and Mr. and Mrs. Scorey of Southampton, England.

A number of young people attended the Youth Rally at the E.U.B. Church at Didsbury on Sunday. Those attending were Cal Lebsack, Sandra and Wesley Schierman and Teddy Hartung.

Mrs. J. B. Morley of Calgary spent last week as the guest of Mr. and Mrs. Ross Clark. On Thursday the George Finnegans of Calgary were also visitors at the Clark home. Mr. and Mrs. Finnegan plan on leaving this Sunday to spend the winter months in Arizona.

Friends of Mr. and Mrs. Frank Love will be sorry to learn that their six-year-old son, David had the misfortune to fall through a stair railing at school in Milo Monday, sustaining two fractures in one leg. The youngster is now a patient at the Vulcan Hospital.

Mr. and Mrs. Bob McCaskill and family of Calgary visited with relatives in town and district over the weekend.

Ken Loucks of Drumheller renewed acquaintances here last week.

Turkey Supper will be held on Saturday, Nov. 19, from 5:00 p.m. to 8:00 p.m., in the United Church basement. Everyone welcome. 14-3x

Mrs. J. M. Jamison is spending two weeks in Toronto, visiting her mother and sister.

Mr. and Mrs. Reuben Schmidt and Arlin of Calgary, and Mr. and Mrs. A. Schmidt of New Sarepta were Sunday guests at the Dave Schierman home.

Anyone interested in joining the Ladies Curling Club please get in touch with Olga Miller, phone 241 or Ethel Banks, phone 99r2. 14-x

George Hartung is presently a patient at the local hospital having met with a farm accident that resulted in a badly injured wrist.

Dave Schierman motored to Calgary on Monday, where he met Mrs. Edith Laycraft, who had spent the past six weeks in her native England, and who was returning to the home of her son-in-law and daughter, Dr. and Mrs. M. E. Koziol. All of the youngsters in the district welcomed her back most whole-heartedly.

Vulcan Well Baby Clinic in November will be held on Thursday, Nov. 10, instead of the Friday, this month only, usual times and place. 14-x

Mr. and Mrs. C. L. Kuykendall and their guests spent a week recently visiting at Banff, Calgary and Lacombe. Later the guests entrained for their homes in Maryland, after spending the past month with the Kuykendalls.

On Sunday Mr. and Mrs. Marvin Kuykendall of Medicine Hat were guests of the Kuykendalls. They were en route home from Edmonton, where Mrs. Marvin Kuykendall had spent several days in the University Hospital.

Friends of George Hartung will be sorry to hear that he is in the hospital with a broken bone in his arm.

Mrs. Robert Kerruish is spending six weeks in Victoria, B.C., with her sister, who is convalescing following a major operation.

ENGAGEMENT ANNOUNCED

Mr. and Mrs. Alex Hilz announce the engagement of their daughter, Dorothy Marion to Constable Jack Norman White, son of Mr. and Mrs. Jack White of Vancouver, B.C. The wedding will take place on the 18th of November, in the Salem E.U.B. Church, Calgary. 14-p

BERRYWATER

Mr. and Mrs. Dave Sim were visitors to Calgary on Friday.

Mr. and Mrs. Pete Ruppert of Lomond were Sunday guests at the Ralph Richardson home.

Mr. and Mrs. Joe Gerding spent Friday in Calgary.

Mr. and Mrs. Leonard Jones and Lloyd were Sunday visitors at the home of Mrs. Jones' father, J. Dluski at Travers.

Mr. and Mrs. Doug Smith and daughter, Karen were Friday Calgary visitors.

VULCAN THEATRE

Matinee Sat., Nov. 5, 2:30 p.m.
Mon. Tues., Nov. 7-8, at 8:00 p.m.
"THE THIRTY NINE STEPS"
Kenneth Moore — Tiana Elg
Mystery and intrigue set in the Scottish Highlands.
— also —
Walt Disney's
"Legend Of Sleepy Hollow"
and color cartoon
"Woodpecker In The Rough"

• • •

Thur. Fri. Sat., Nov. 10-11-12
One Show Nightly at 8:00 p.m.
Double Feature Program
"CARRY ON SERGEANT"
William Hartnell — Bob Monkhouse
A slambang comedy about the army training of misfits, with their thoughts on Misses.
— and —
"FIVE GATES TO HELL"
Neville Brand — Benson Fong
Cinemascope - Technicoor
Captured and killed by a band of brutal warriors, the tale of human suffering during the savage warfare.

November Values

LEOTARDS
Made by Stanfield's from Tycora nylon yarn. Choice of colors. Ladies, misses and children's sizes. Priced from ..... **2.49** to **3.98**

LADIES' WOOL GLOVES
Leather strips on palm, on fingers — ideal driving glove. Per pair **1.98**

MISSES' SCARF-HOOD
100% brushed orlon, soft and warm. Choice of colors and white. Each **2.98**

KIDDIES' LINED BOXERS
G.W.G. Texas Ranger or Husky, flannel lined. Olive, grey or striped. Per pair **3.50**

KIDDIES' POLAR SWEATERS
Shawl collar, zippered front, red and white color combination. Size 4 to 6. Each **6.98**

MEN'S PARKAS
Sateen shell, quilted insulated lining, detachable hood. Charcoal shade. Each **12.98**

MEN'S LEATHER JACKETS
Warm pile lining and collar. Heavy duty zipper closure. Black, tan or rust. Each **29.95**

BOYS' FLIGHT JACKETS
Treated nylon shell, panel sides, roped sleeves. Zip off hood, quilted lining, button front over Big-Zip closure. Navy or grey. Sizes 8 to 18. Each **10.95**

BOYS' LEATHER GLOVES
Wool fleeced lining, black or brown. Sizes 4 to 8½. Priced at ..... **2.69** and **2.89**

Robinson Stores
Dry Goods — Footwear — Notions

Fashion and Variety in moderately priced

FALL DRESSES

New fabrics, styles and colors for daytime and evening wear. Wools, Rayons and Arnels in plaids, prints and plains.

Sizes 9-17, 10-18, 12½-24½.

10.95 to 29.95

Betty Ann SHOPPE
VULCAN'S SMART STYLE CENTRE

WEBB TRANSPORT
LETHBRIDGE
VULCAN
CALGARY
and intermediate points
PHONE 276, VULCAN

November 3-4-5 **RED & WHITE** SAVES YOU MONEY EVERY DAY November 3-4-5

PHONE 3 FULTON BROS. VULCAN

PARADE OF PRAIRIE FAVORITES

SCOTTIES TISSUES Economy 400's ..... 2 for .59
WAX PAPER REFILLS 100 ft. ..... 2 for .55
TOILET TISSUE Westminster, white or colored. ..... 8 rolls .89
TOILET TISSUE Purex ..... 8 rolls .99
SCOTTOWEL ROLLS White or colored, 150's. ..... 2 for .49
SCOTT PAPER NAPKINS White or colored .. 2 pkgs. .35
KAM LUNCHEON MEAT 12 oz. ..... 2 tins .51
RED & WHITE SOUP Tomato or Veg., 10 oz. 5 tins .67
ORANGE JUICE 48's ..... 2 tins .93
PEANUT BUTTER Homogenized, 48 oz. tin ... .89
SWEET MIXED PICKLES 16 oz. ..... 2 jars .69
ROBIN HOOD CAKE MIXES Spice, White, Golden, Chocolate. Reg. size ..... 3 for .99
LONG GRAIN RICE Delta ..... 2-lb. pkg. .39
ORANGES 180's ..... 5 lbs. .53
APPLES Mac Cees ..... 5 lbs. .55
CALIFORNIA TOMATOES 14 oz. pkg. ..... 2 for .49
COOKING ONIONS B.C. ..... 5 lbs. .39
TOMATO JUICE Hunt's 48 oz. ..... .37
MARGARINE Sunbrite ..... 3 lbs. .79

MAZOLA OIL 32 oz. ..... .89
GOLD SEAL TUNA ½'s, solid ..... 2 tins .67
CREAM CORN Standard 15 oz. .... 2 tins .33
NIBLETS CORN Green Giant 14 oz. .. 4 tins .79
STUFFED MANZ OLIVES MacLaren's 12 oz. ..... .45
WELCHADE 32 oz. tin ..... .35
WHITE BREEZE King size 1.69
WISK LIQUID 32 oz. ..... .97
HEINZ KETCHUP 11 oz. ..... 3 bottles .79
REYNOLD'S FOIL WRAP 18" heavy duty roll ..... .67
VELVEETA CHEESE 1-lb. pkg. .65 2-lb. pkg. 1.29

SAVINGS BANKS Miss Orange or Miss Apple .49

ROSE BOWER PATTERN DINNERWARE. Each piece costs you only 1c with each $10 or more you spend in one order. Start on a complete set. This week, CUP for only 1c.

Meat Department

CAMPFIRE SKINLESS SAUSAGE 1-lb. pack ..... 3 for .95
HOT DOG WIENERS Burns 1-lb. pkg. ..... .42
COOKED HAM Crayovac 6 oz. pkg. ..... .45

VULCAN FOOD MARKET

Free Delivery Phone 156 — 11:00 a.m. and 4:00 p.m. Two Deliveries Daily

Shop and Save with QUALITY, FRESHNESS & VARIETY

LIBBY **Tomatoes** 28 oz. ..... 3 tins .89

NALLY **Potato Chips** Tri-pack ..... .55

CANADA PACKERS SNOW FLAKE **Shortening** 3-lb. Canister ..... .89

Freshest Quality Produce and Vegetables

Grapefruit Ruby Red. 48's ..... 6 for .59
Tomatoes California Ripe ..... 2 lbs. for .35
Lettuce Crisp & Firm Heads. Each ..... .25

Chains and Pearls

. . . are the prettiest combination for this year's "ropes."
See the assorted styles in our window now.

BASSETT'S JEWELRY

TRY A

Monocle Blouse

FOR CASUAL WEAR

Its Features—
- "No-iron" cotton
- Man-tailored
- Prints, pastels and whites
- Long, three-quarter or roll-up sleeves

Priced only **2.98, 3.98, 4.98**

The Fashionette
Fashion As You Like It
Ladie's Wear—Millinery—Accessories